

NOBU
RESIDENCES
TORONTO

SUITE P1C
1 BEDROOM
1 BATH

INTERIOR: 534 SF



CLANFORD
REAL ESTATE LTD. BROKERAGE

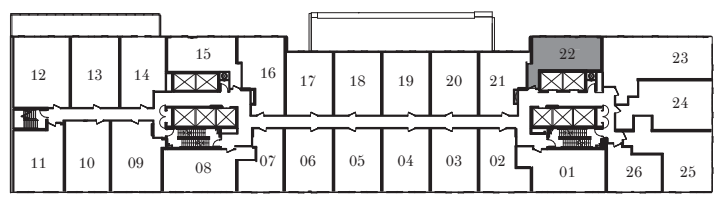

FLOOR 3

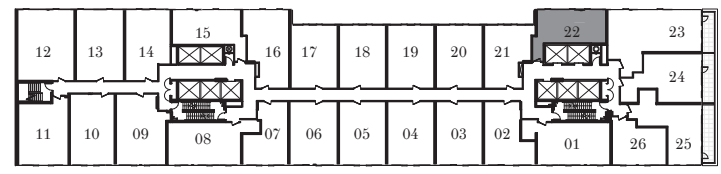

FLOOR 4

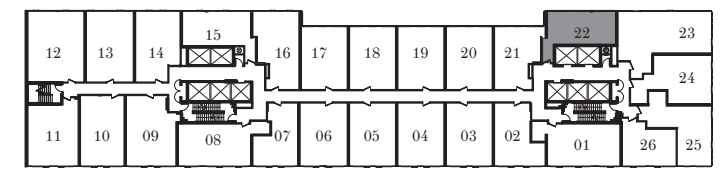

FLOOR 5

NOBURESIDENCES.CA

Any stated areas and/or dimensions shown are approximate only and subject to normal construction variances. Actual usable floor space may vary from any stated or depicted floor area. The layout of the suite may be reversed depending on the location of the unit within the project. Any furniture depicted is for illustration purposes only and does not necessarily reflect the electrical plan of the unit. Windows behind the cladding, installed as a design element, may be spandrel or vision glass. The view from or through the windows to the exterior may be partially obstructed by materials affixed to the exterior cladding of the building as part of an overall design element. Any and all sizes and/or specifications are subject to change without notice. All illustrations are artist's concept only. E. & O. E. May 2017



NOBU
RESIDENCES
TORONTO

SUITE P1D
1 BEDROOM & DEN
1 BATH
INTERIOR: 536 SF

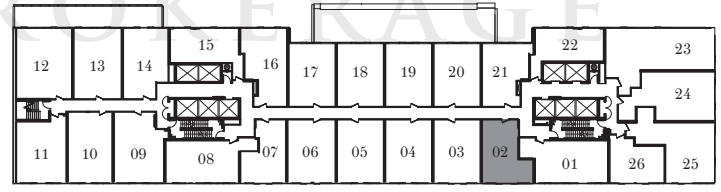
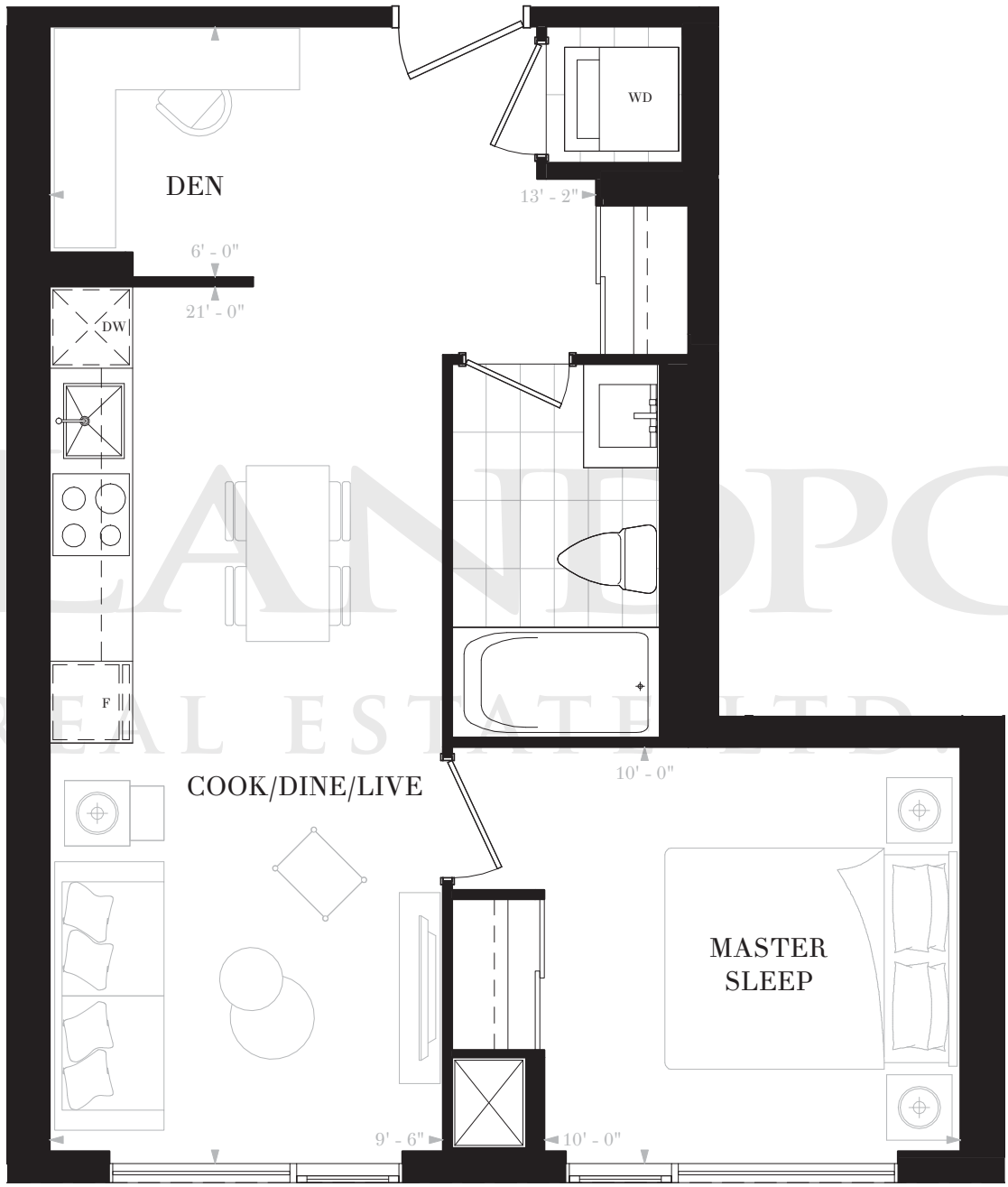

FLOOR 3

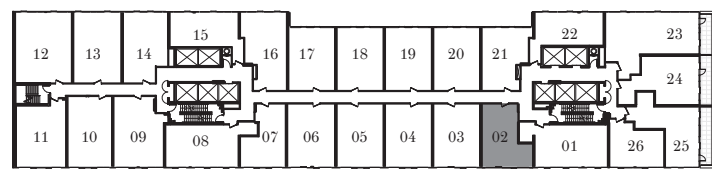

FLOOR 4

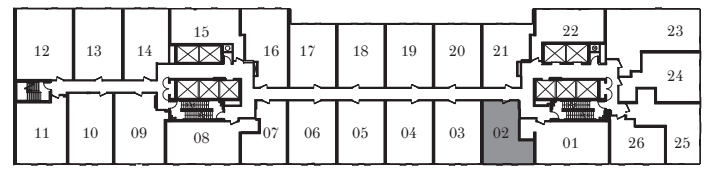

FLOOR 5

NOBURESIDENCES.CA

Any stated areas and/or dimensions shown are approximate only and subject to normal construction variances. Actual usable floor space may vary from any stated or depicted floor area. The layout of the suite may be reversed depending on the location of the unit within the project. Any furniture depicted is for illustration purposes only and does not necessarily reflect the electrical plan of the unit. Windows behind the cladding, installed as a design element, may be spandrel or vision glass. The view from or through the windows to the exterior may be partially obstructed by materials affixed to the exterior cladding of the building as part of an overall design element. Any and all sizes and/or specifications are subject to change without notice. All illustrations are artist's concept only. E. & O. E. May 2017



NOBU
RESIDENCES
TORONTO

SUITE P1E
1 BEDROOM
1 BATH

INTERIOR: 545 SF

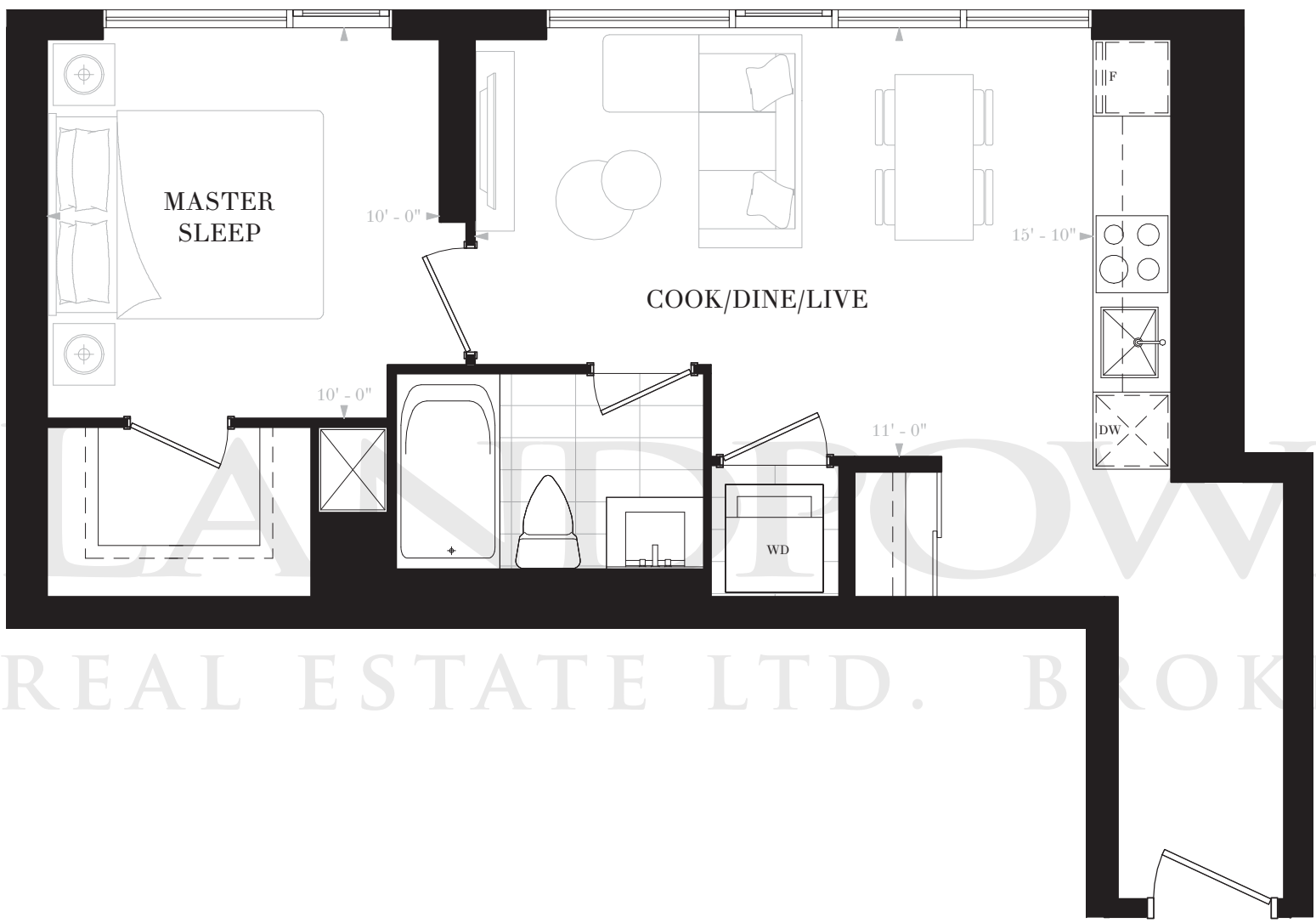

CLARKE POWER REAL ESTATE LTD. BROKERAGE

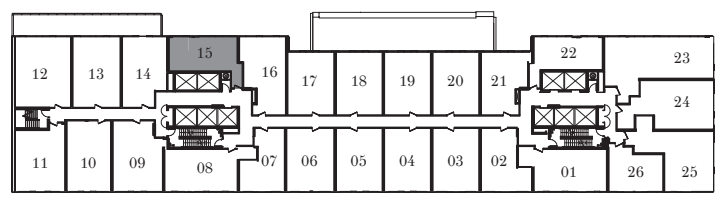

FLOOR 3

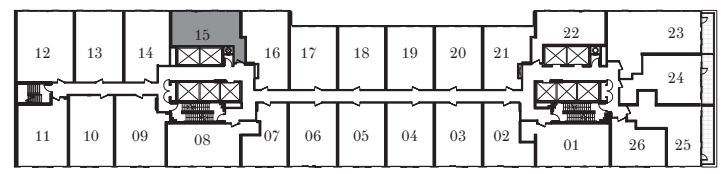

FLOOR 4

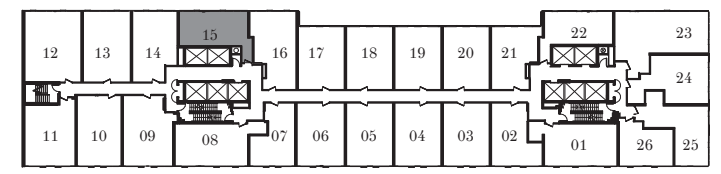

FLOOR 5

NOBURESIDENCES.CA

Any stated areas and/or dimensions shown are approximate only and subject to normal construction variances. Actual usable floor space may vary from any stated or depicted floor area. The layout of the suite may be reversed depending on the location of the unit within the project. Any furniture depicted is for illustration purposes only and does not necessarily reflect the electrical plan of the unit. Windows behind the cladding, installed as a design element, may be spandrel or vision glass. The view from or through the windows to the exterior may be partially obstructed by materials affixed to the exterior cladding of the building as part of an overall design element. Any and all sizes and/or specifications are subject to change without notice. All illustrations are artist's concept only. E. & O. E. May 2017



NOBU
RESIDENCES
TORONTO

SUITE P1H

1 BEDROOM & DEN

1 BATH

INTERIOR: 581 SF

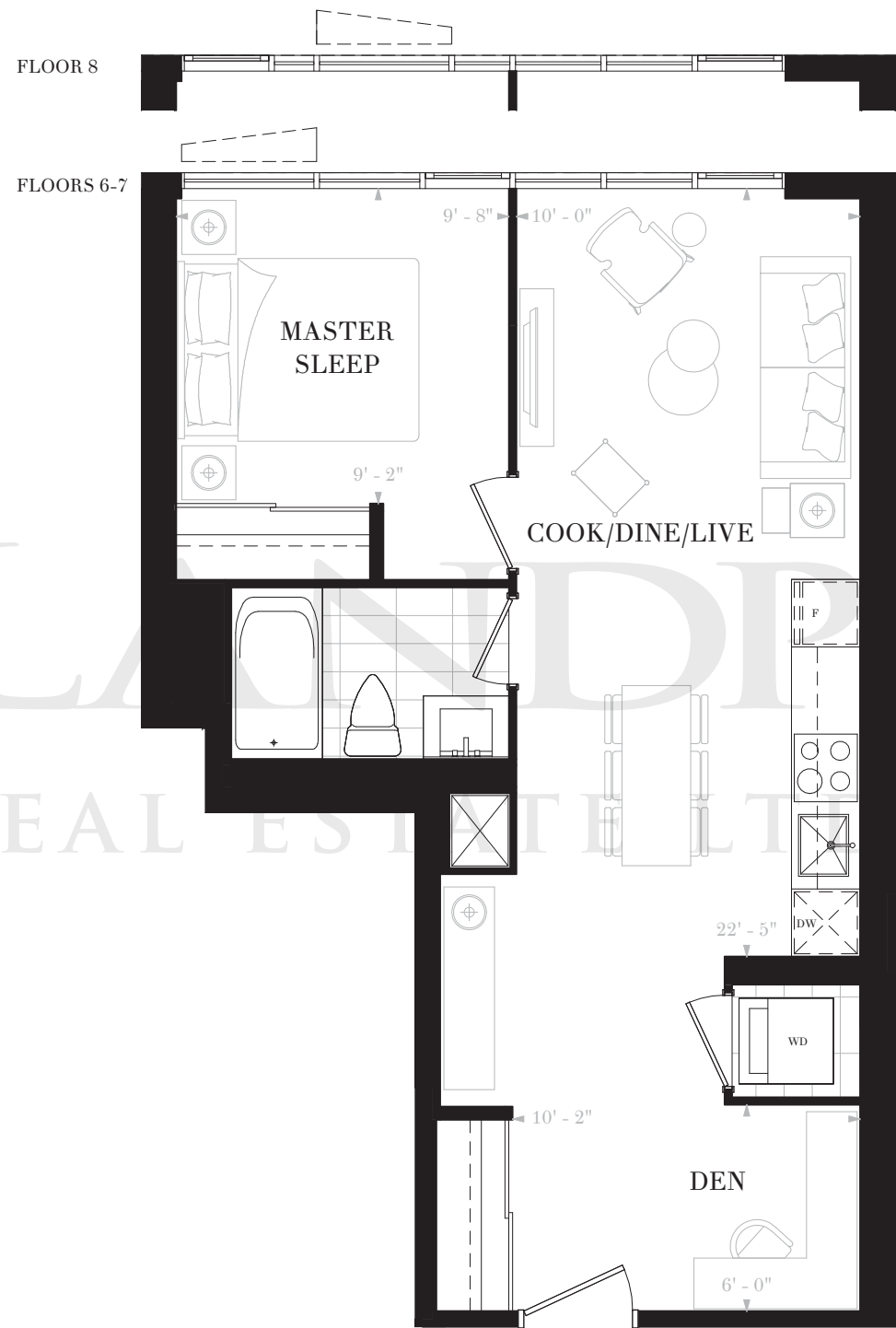

LANDPOWER
REAL ESTATE LTD. BROKERAGE

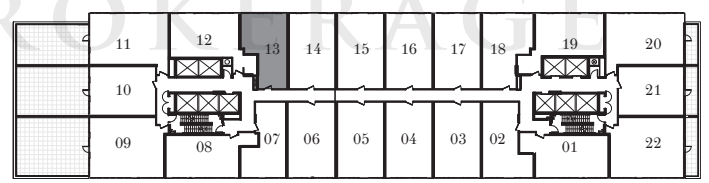

FLOOR 6

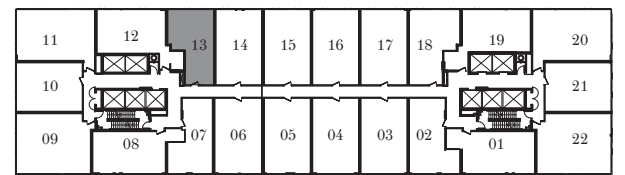

FLOOR 7

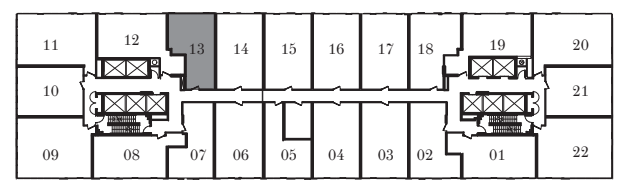

FLOOR 8



NOBURESIDENCES.CA

Any stated areas and/or dimensions shown are approximate only and subject to normal construction variances. Actual usable floor space may vary from any stated or depicted floor area. The layout of the suite may be reversed depending on the location of the unit within the project. Any furniture depicted is for illustration purposes only and does not necessarily reflect the electrical plan of the unit. Windows behind the cladding, installed as a design element, may be spandrel or vision glass. The view from or through the windows to the exterior may be partially obstructed by materials affixed to the exterior cladding of the building as part of an overall design element. Any and all sizes and/or specifications are subject to change without notice. All illustrations are artist's concept only. E. & O. E. May 2017

NOBU

RESIDENCES
TORONTO

SUITE P1J
 1 BEDROOM & DEN
 2 BATHS
 INTERIOR: 594 SF

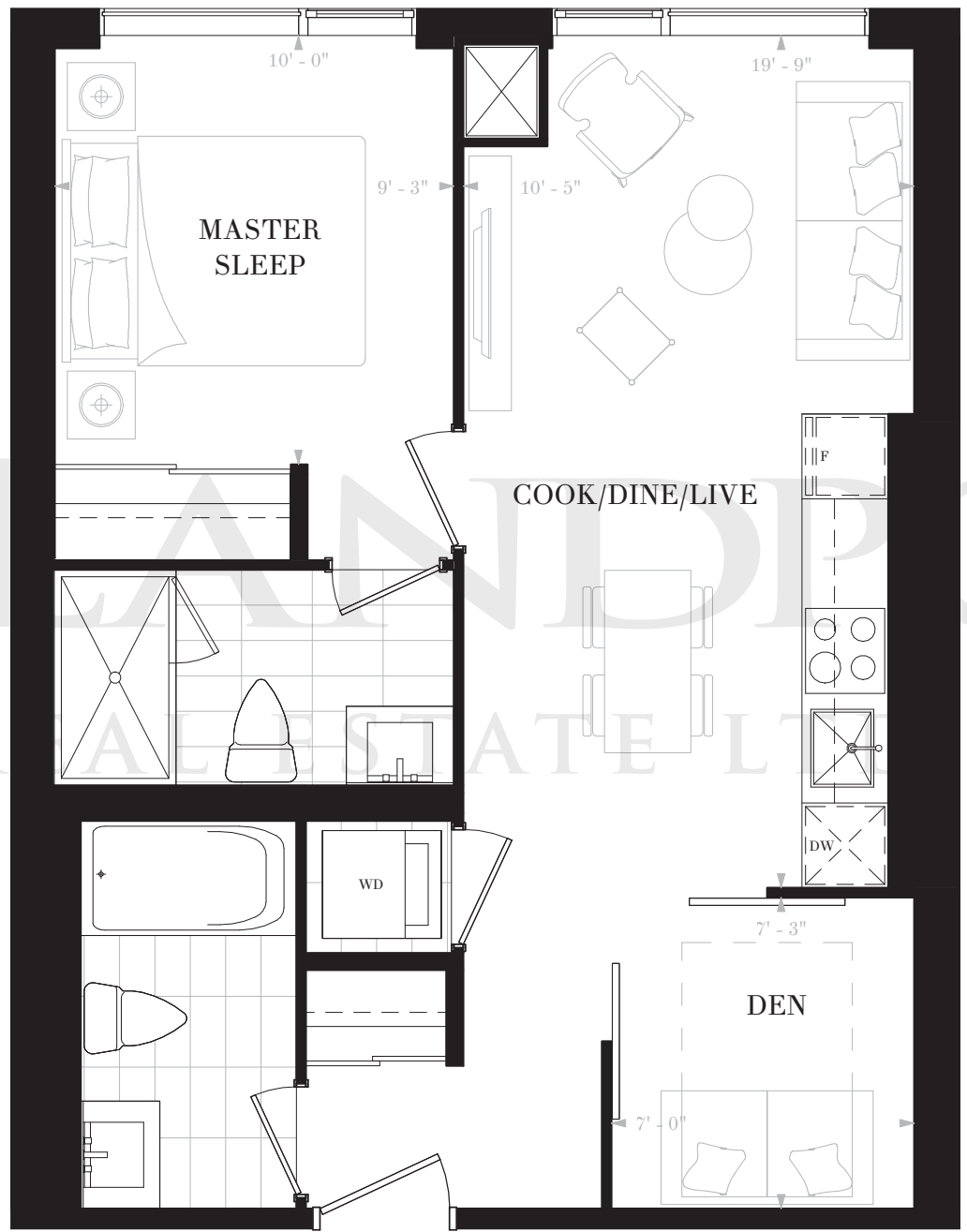

LANDFLOWER
REAL ESTATE LTD. BROKERAGE



FLOOR 3

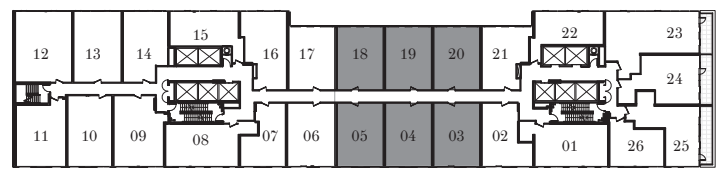

FLOOR 4



FLOOR 5

NOBURESIDENCES.CA

Any stated areas and/or dimensions shown are approximate only and subject to normal construction variances. Actual usable floor space may vary from any stated or depicted floor area. The layout of the suite may be reversed depending on the location of the unit within the project. Any furniture depicted is for illustration purposes only and does not necessarily reflect the electrical plan of the unit. Windows behind the cladding, installed as a design element, may be spandrel or vision glass. The view from or through the windows to the exterior may be partially obstructed by materials affixed to the exterior cladding of the building as part of an overall design element. Any and all sizes and/or specifications are subject to change without notice. All illustrations are artist's concept only. E. & O. E. May 2017



NOBU

RESIDENCES
TORONTO

SUITE P1M
 1 BEDROOM & DEN
 2 BATHS
 INTERIOR: 608 SF

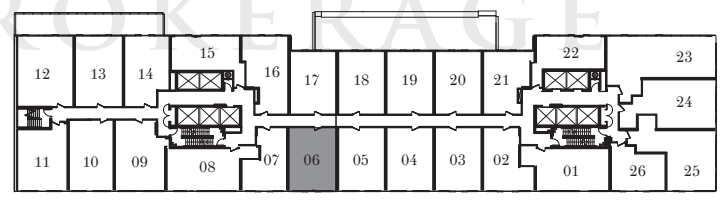
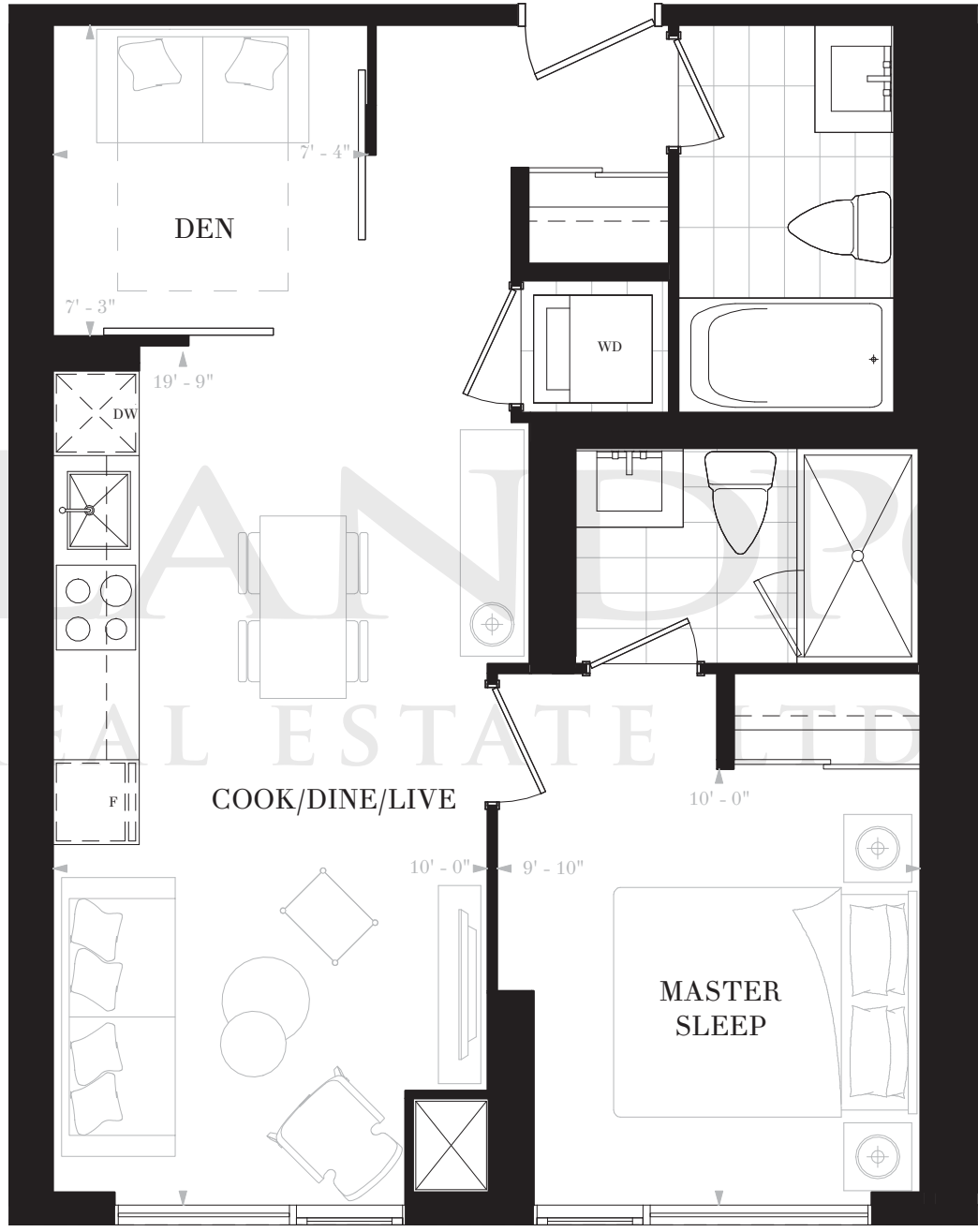

FLOOR 3

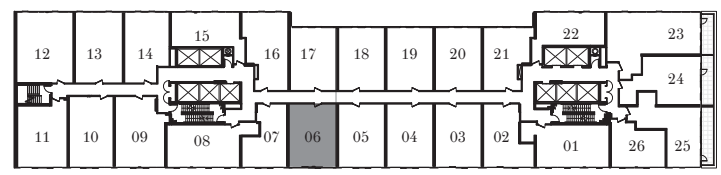

FLOOR 4



FLOOR 5

NOBURESIDENCES.CA

Any stated areas and/or dimensions shown are approximate only and subject to normal construction variances. Actual usable floor space may vary from any stated or depicted floor area. The layout of the suite may be reversed depending on the location of the unit within the project. Any furniture depicted is for illustration purposes only and does not necessarily reflect the electrical plan of the unit. Windows behind the cladding, installed as a design element, may be spandrel or vision glass. The view from or through the windows to the exterior may be partially obstructed by materials affixed to the exterior cladding of the building as part of an overall design element. Any and all sizes and/or specifications are subject to change without notice. All illustrations are artist's concept only. E. & O. E. May 2017



NOBU
RESIDENCES
TORONTO

SUITE P1Q
1 BEDROOM
1 BATH

INTERIOR: 504 SF

LANDPOWER
REAL ESTATE LTD. BROKERAGE

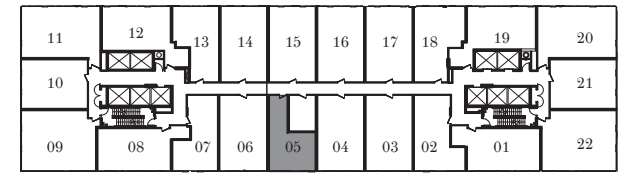
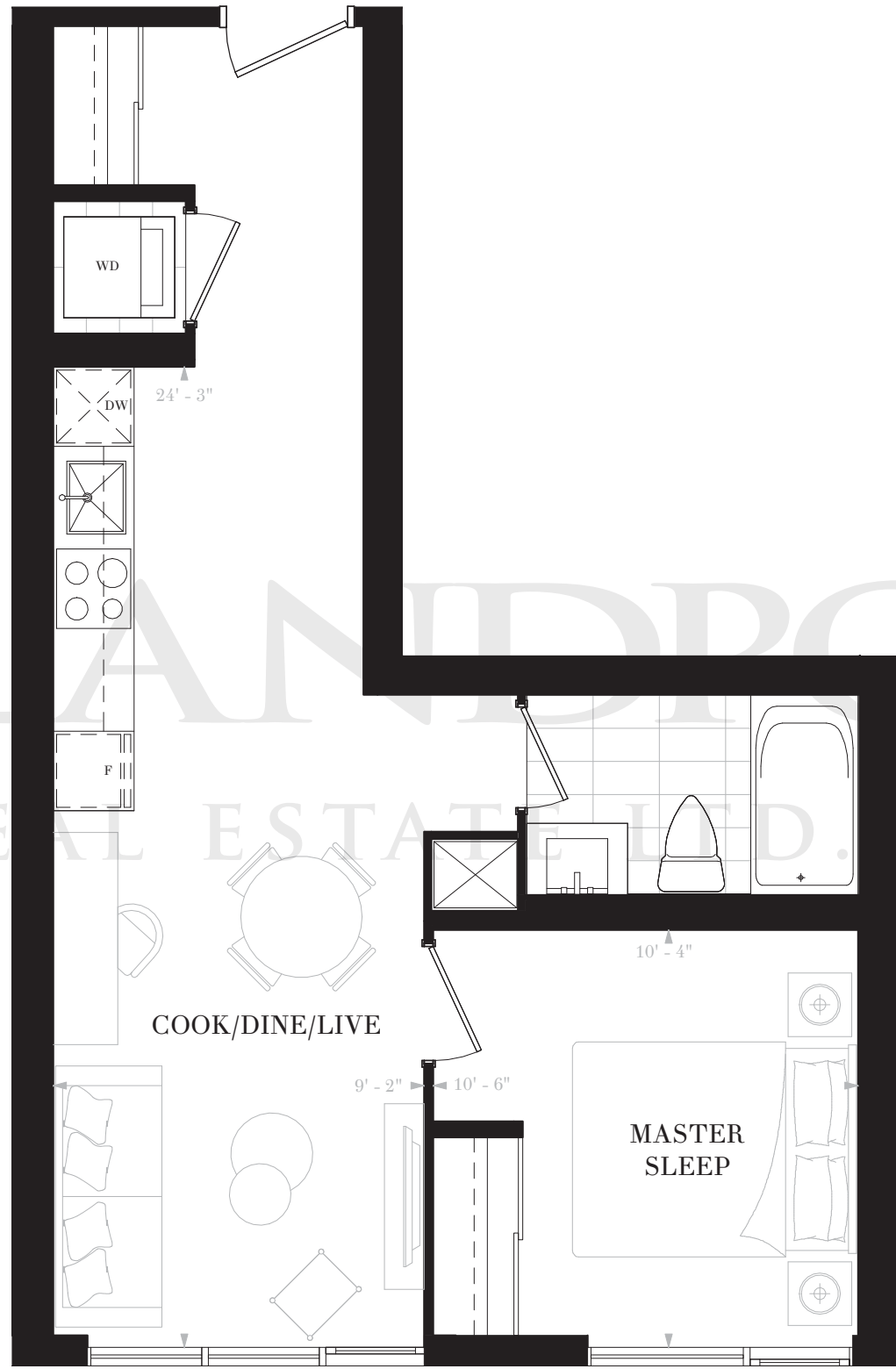

FLOOR 8

NOBURESIDENCES.CA

Any stated areas and/or dimensions shown are approximate only and subject to normal construction variances. Actual usable floor space may vary from any stated or depicted floor area. The layout of the suite may be reversed depending on the location of the unit within the project. Any furniture depicted is for illustration purposes only and does not necessarily reflect the electrical plan of the unit. Windows behind the cladding, installed as a design element, may be spandrel or vision glass. The view from or through the windows to the exterior may be partially obstructed by materials affixed to the exterior cladding of the building as part of an overall design element. Any and all sizes and/or specifications are subject to change without notice. All illustrations are artist's concept only. E. & O. E. May 2017

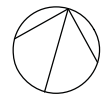

NOBU

RESIDENCES
TORONTO

SUITE P2C

2 BEDROOMS

2 BATHS

INTERIOR: 639 SF

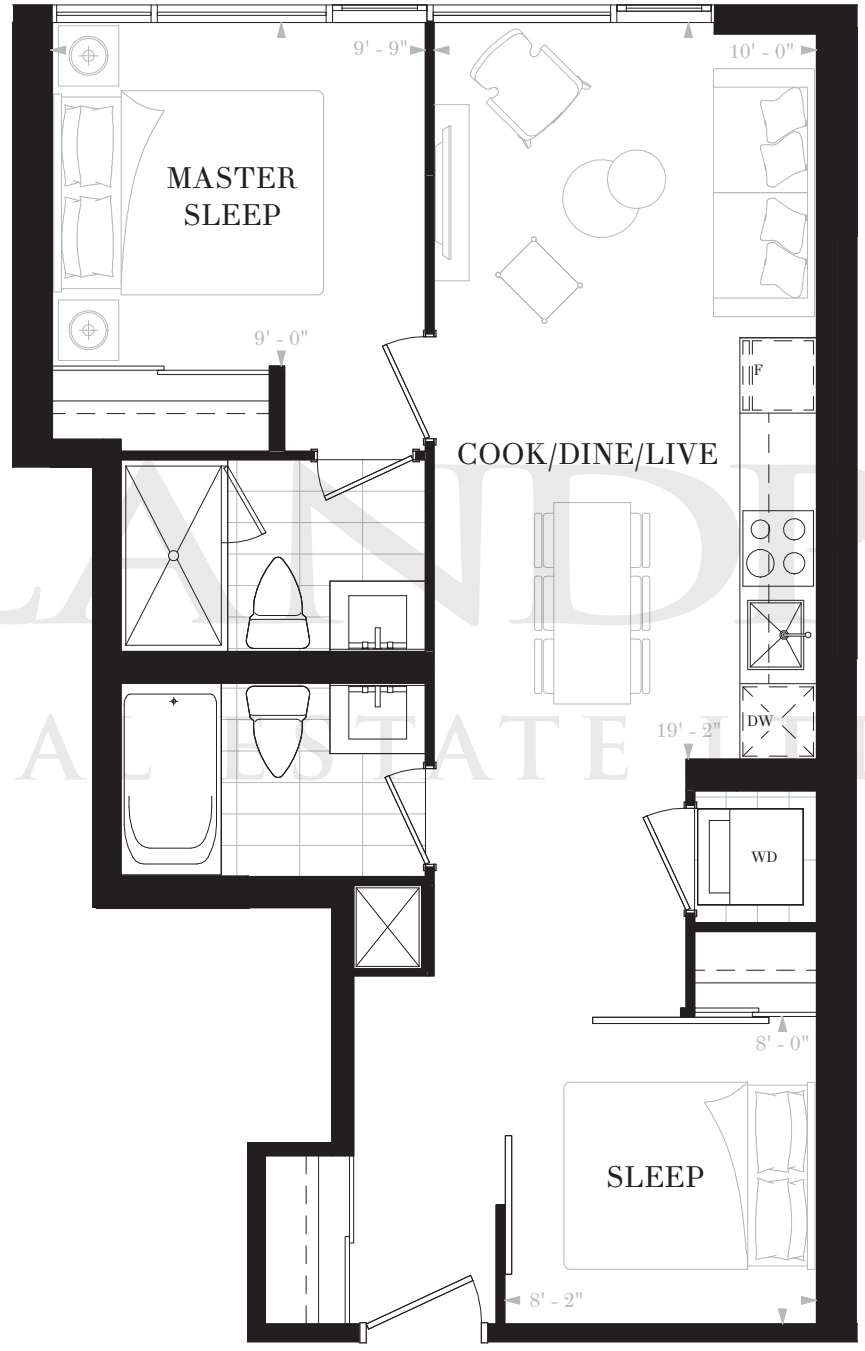

LANDPOWER
REAL ESTATE LTD. BROKERAGE

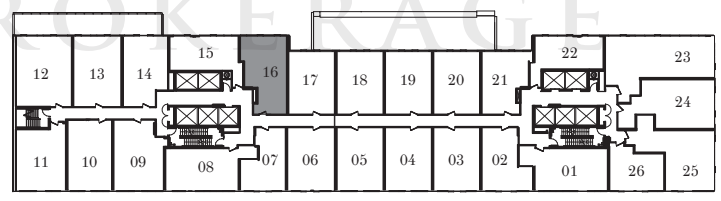

FLOOR 3



FLOOR 4

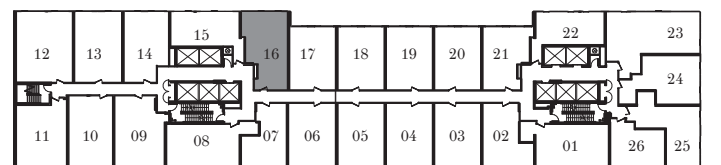

FLOOR 5

NOBURESIDENCES.CA

Any stated areas and/or dimensions shown are approximate only and subject to normal construction variances. Actual usable floor space may vary from any stated or depicted floor area. The layout of the suite may be reversed depending on the location of the unit within the project. Any furniture depicted is for illustration purposes only and does not necessarily reflect the electrical plan of the unit. Windows behind the cladding, installed as a design element, may be spandrel or vision glass. The view from or through the windows to the exterior may be partially obstructed by materials affixed to the exterior cladding of the building as part of an overall design element. Any and all sizes and/or specifications are subject to change without notice. All illustrations are artist's concept only. E. & O. E. May 2017



NOBU

RESIDENCES
TORONTO

SUITE P2E

2 BEDROOMS

2 BATHS

INTERIOR: 652 SF

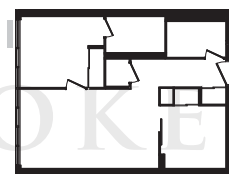
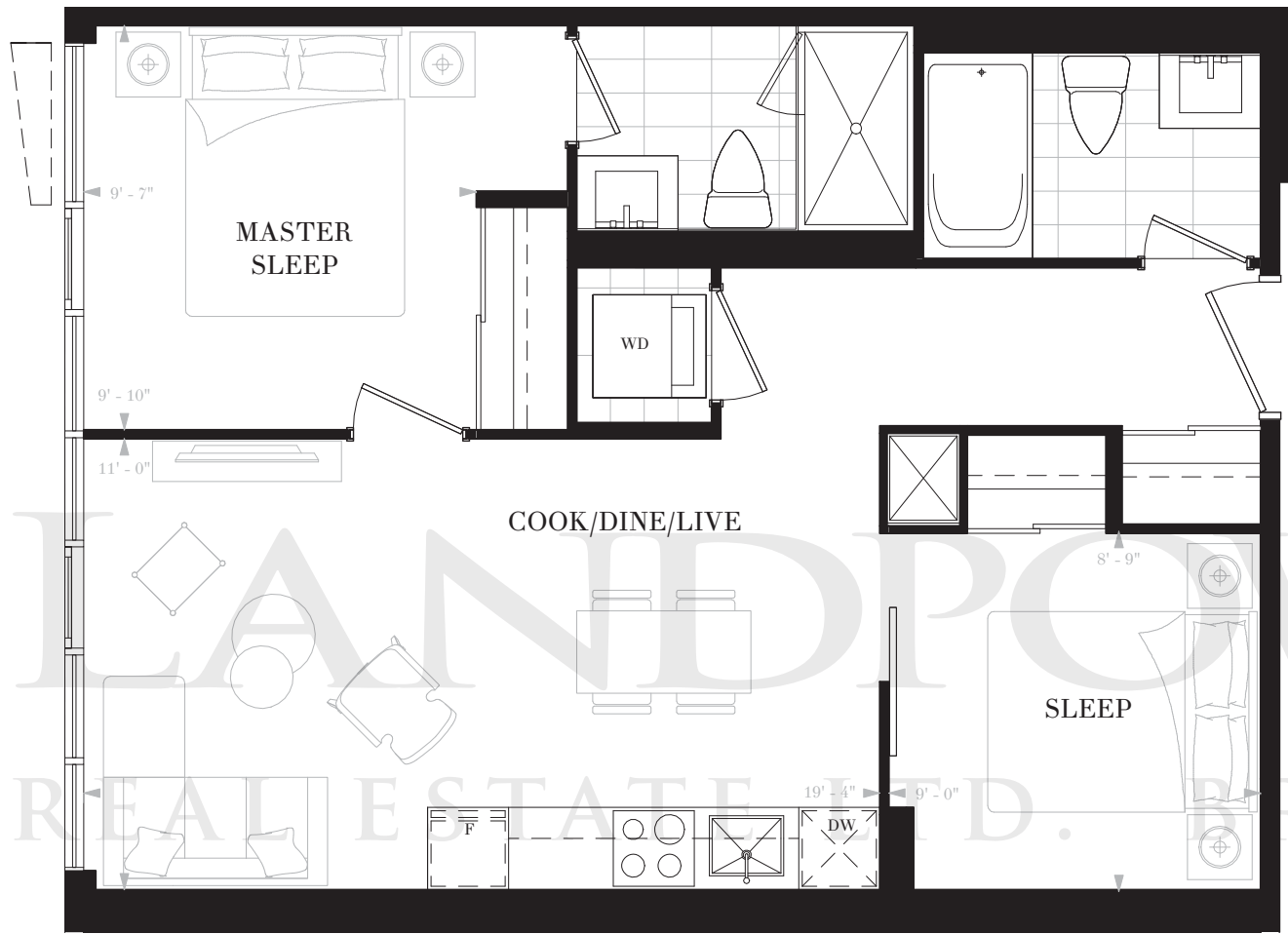

SUITE 710



SUITE 821, 904

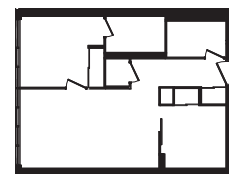

SUITE 810, 908



SUITE 721

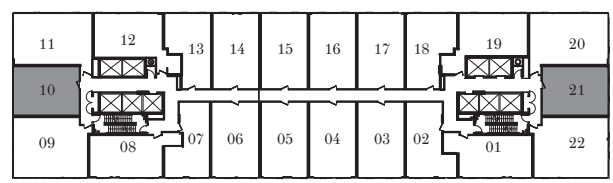

FLOOR 7

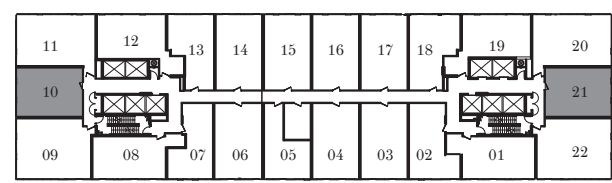

FLOOR 8

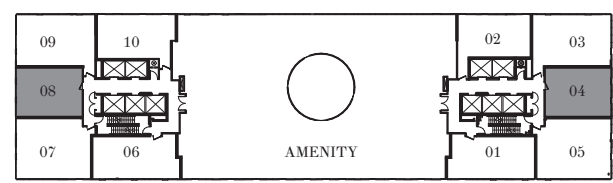

FLOOR 9

NOBURESIDENCES.CA

Any stated areas and/or dimensions shown are approximate only and subject to normal construction variances. Actual usable floor space may vary from any stated or depicted floor area. The layout of the suite may be reversed depending on the location of the unit within the project. Any furniture depicted is for illustration purposes only and does not necessarily reflect the electrical plan of the unit. Windows behind the cladding, installed as a design element, may be spandrel or vision glass. The view from or through the windows to the exterior may be partially obstructed by materials affixed to the exterior cladding of the building as part of an overall design element. Any and all sizes and/or specifications are subject to change without notice. All illustrations are artist's concept only. E. & O. E. May 2017



NOBU

RESIDENCES
TORONTO

SUITE P2E(T)
2 BEDROOMS
2 BATHS

SUITE 621
INTERIOR: 652 SF
TERRACE: 125 SF
TOTAL: 777 SF

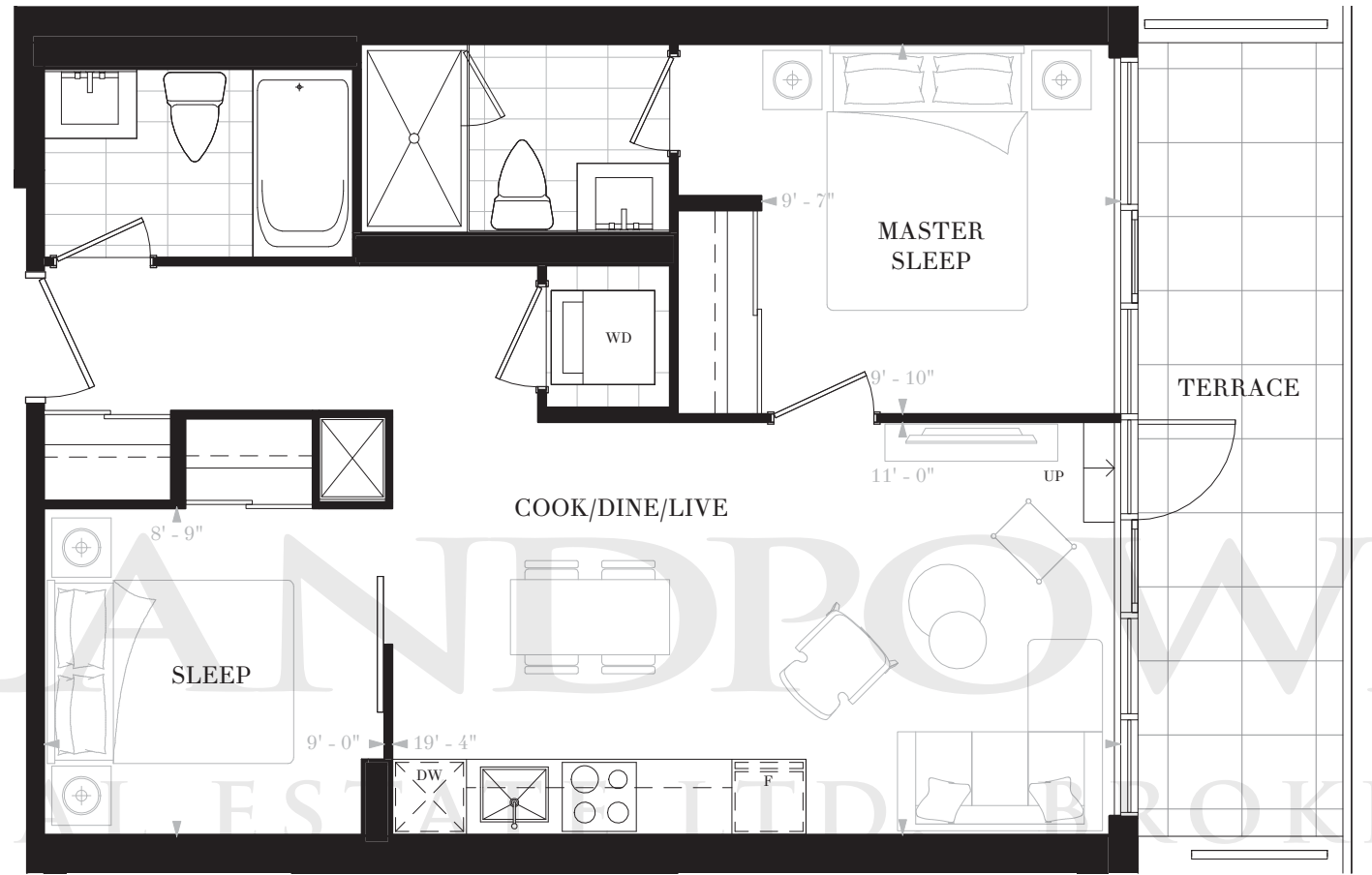

SUITE 621

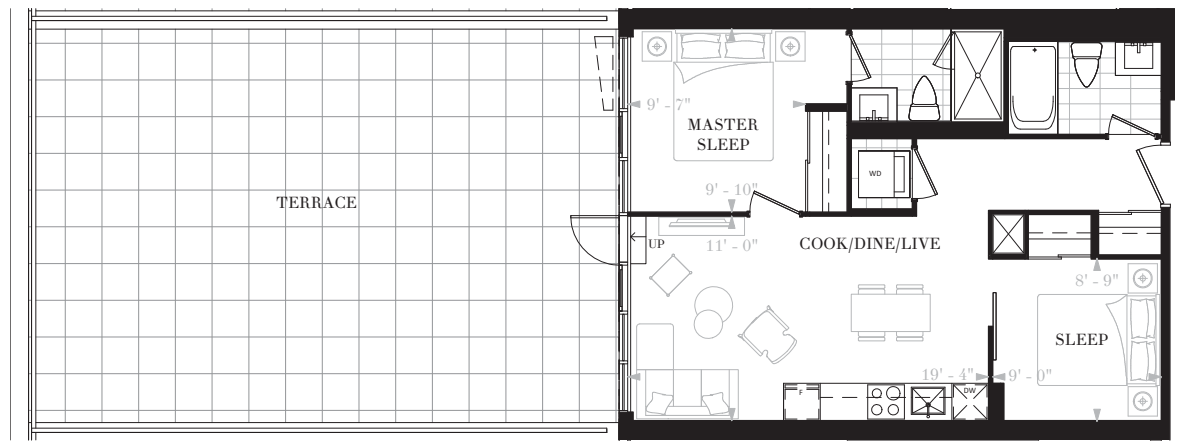

SUITE 610

SUITE 610
INTERIOR: 652 SF
TERRACE: 699 SF
TOTAL: 1351 SF

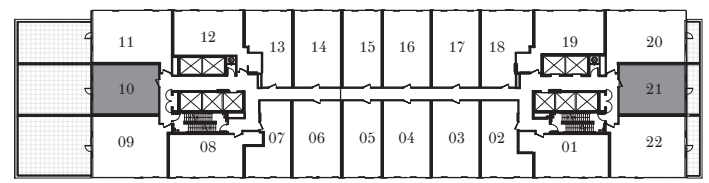

FLOOR 6



NOBU

RESIDENCES
TORONTO

SUITE P2H
2 BEDROOMS
2 BATHS

INTERIOR: 681 SF

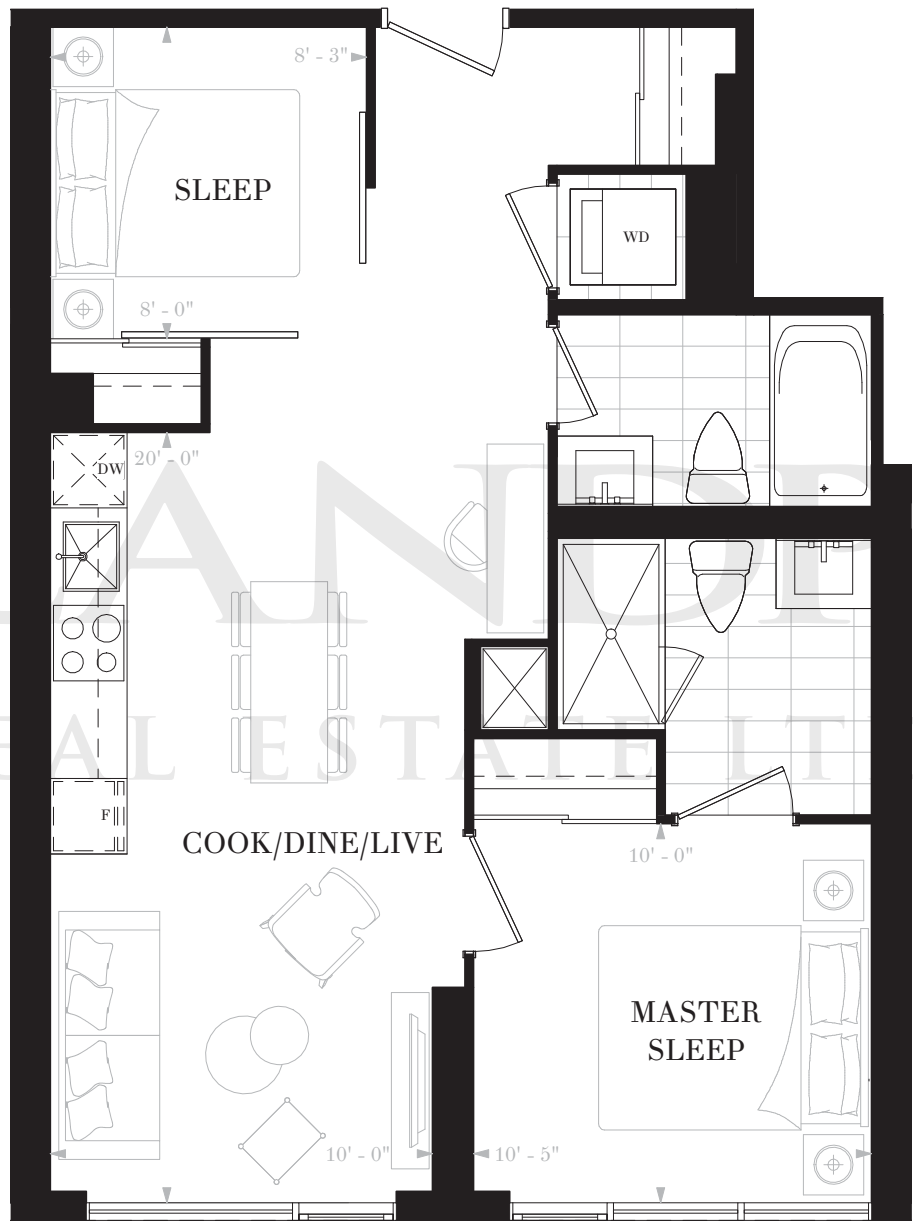

IAN BOWEN
REAL ESTATE LTD. BROKERAGE

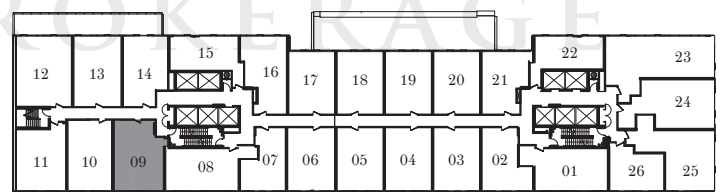

FLOOR 3

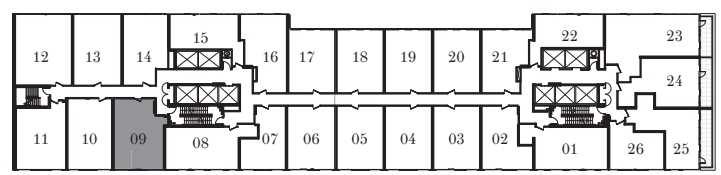

FLOOR 4

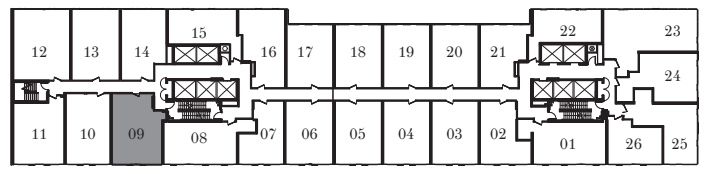

FLOOR 5

NOBURESIDENCES.CA

Any stated areas and/or dimensions shown are approximate only and subject to normal construction variances. Actual usable floor space may vary from any stated or depicted floor area. The layout of the suite may be reversed depending on the location of the unit within the project. Any furniture depicted is for illustration purposes only and does not necessarily reflect the electrical plan of the unit. Windows behind the cladding, installed as a design element, may be spandrel or vision glass. The view from or through the windows to the exterior may be partially obstructed by materials affixed to the exterior cladding of the building as part of an overall design element. Any and all sizes and/or specifications are subject to change without notice. All illustrations are artist's concept only. E. & O. E. May 2017



NOBU

RESIDENCES
TORONTO

SUITE P2J

2 BEDROOMS

2 BATHS

INTERIOR: 689 SF

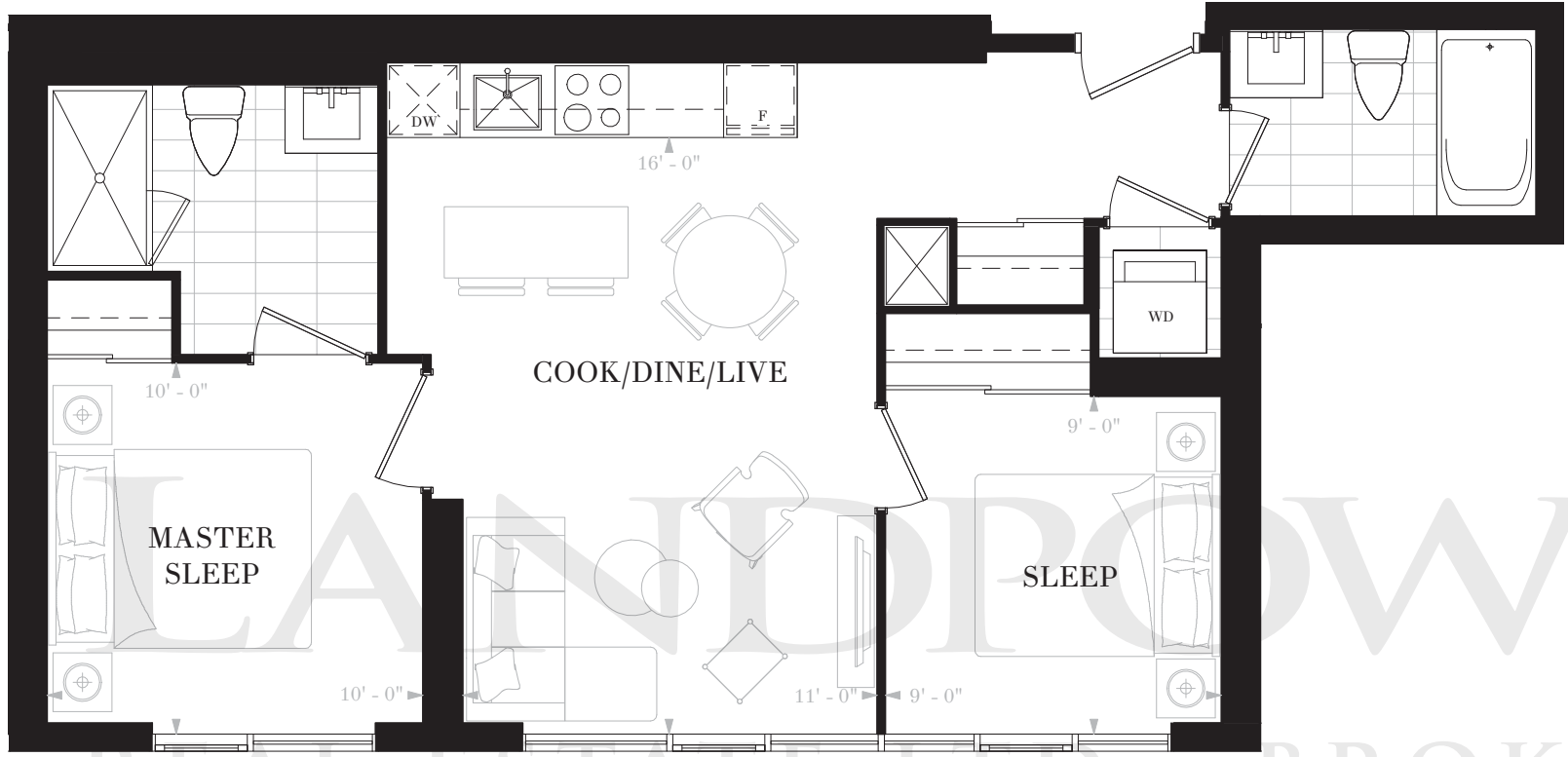

FLOORS 3-5



FLOORS 6-7



FLOOR 8

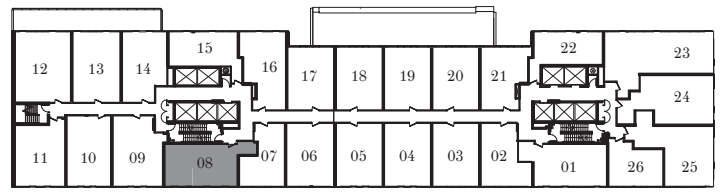

FLOOR 3

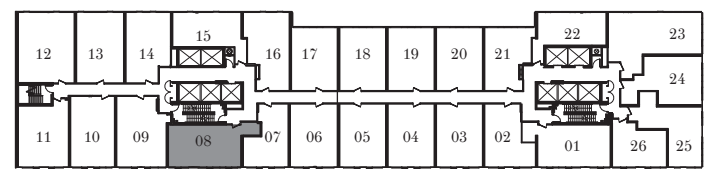

FLOOR 5

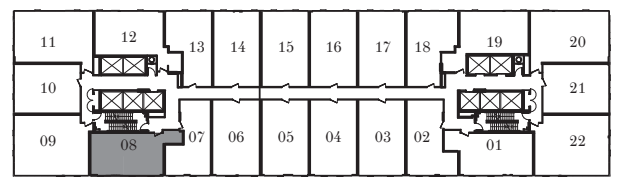

FLOOR 7

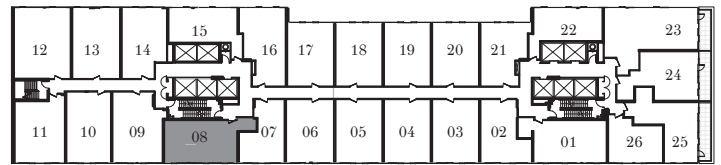

FLOOR 4

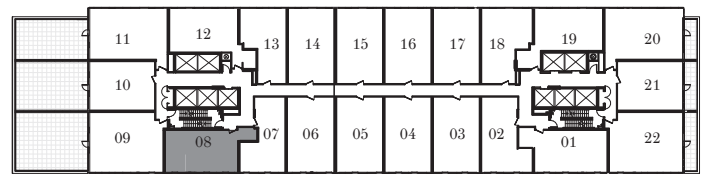

FLOOR 6

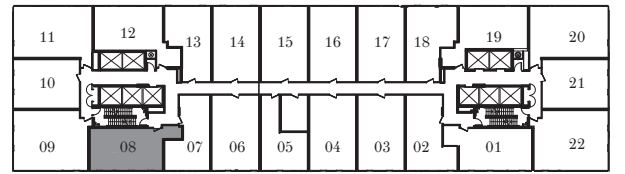

FLOOR 8

NOBURESIDENCES.CA

Any stated areas and/or dimensions shown are approximate only and subject to normal construction variances. Actual usable floor space may vary from any stated or depicted floor area. The layout of the suite may be reversed depending on the location of the unit within the project. Any furniture depicted is for illustration purposes only and does not necessarily reflect the electrical plan of the unit. Windows behind the cladding, installed as a design element, may be spandrel or vision glass. The view from or through the windows to the exterior may be partially obstructed by materials affixed to the exterior cladding of the building as part of an overall design element. Any and all sizes and/or specifications are subject to change without notice. All illustrations are artist's concept only. E. & O. E. May 2017



NOBU

RESIDENCES
TORONTO

SUITE P2M

2 BEDROOMS

2 BATHS

INTERIOR: 701 SF

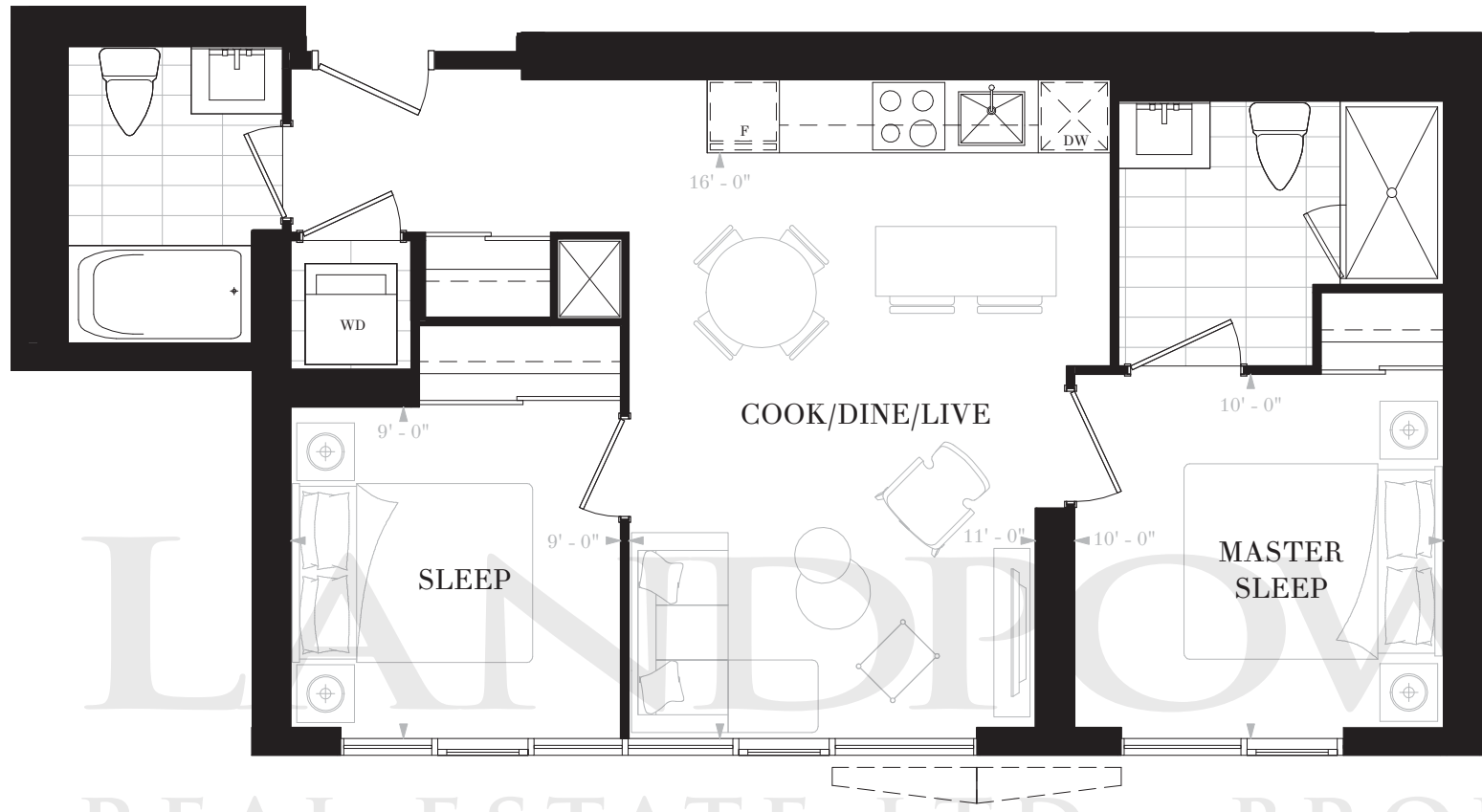

FLOORS 3-5

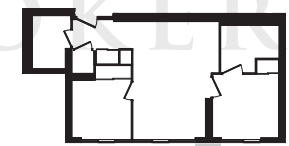

FLOORS 6-7

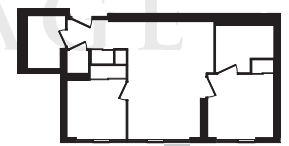

FLOOR 8

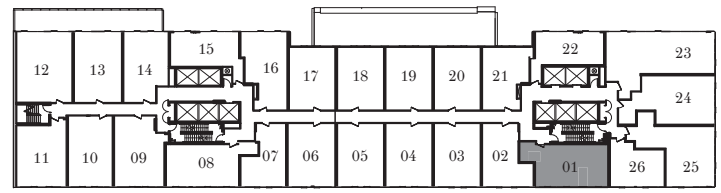

FLOOR 3

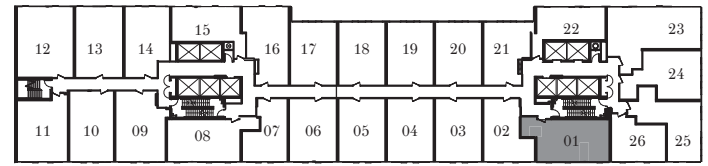

FLOOR 5

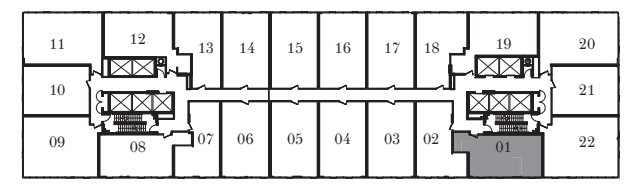

FLOOR 7

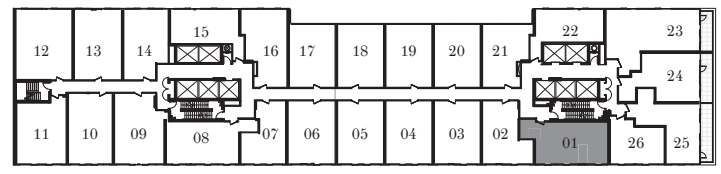

FLOOR 4

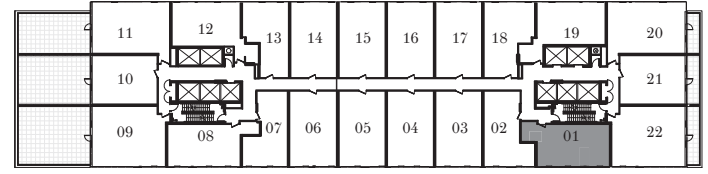

FLOOR 6

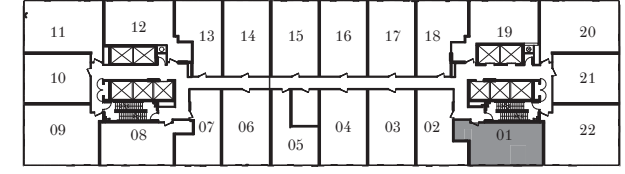

FLOOR 8

NOBURESIDENCES.CA

Any stated areas and/or dimensions shown are approximate only and subject to normal construction variances. Actual usable floor space may vary from any stated or depicted floor area. The layout of the suite may be reversed depending on the location of the unit within the project. Any furniture depicted is for illustration purposes only and does not necessarily reflect the electrical plan of the unit. Windows behind the cladding, installed as a design element, may be spandrel or vision glass. The view from or through the windows to the exterior may be partially obstructed by materials affixed to the exterior cladding of the building as part of an overall design element. Any and all sizes and/or specifications are subject to change without notice. All illustrations are artist's concept only. E. & O. E. May 2017



NOBU

RESIDENCES
TORONTO

SUITE P2N
2 BEDROOMS
2 BATHS

INTERIOR: 706 SF

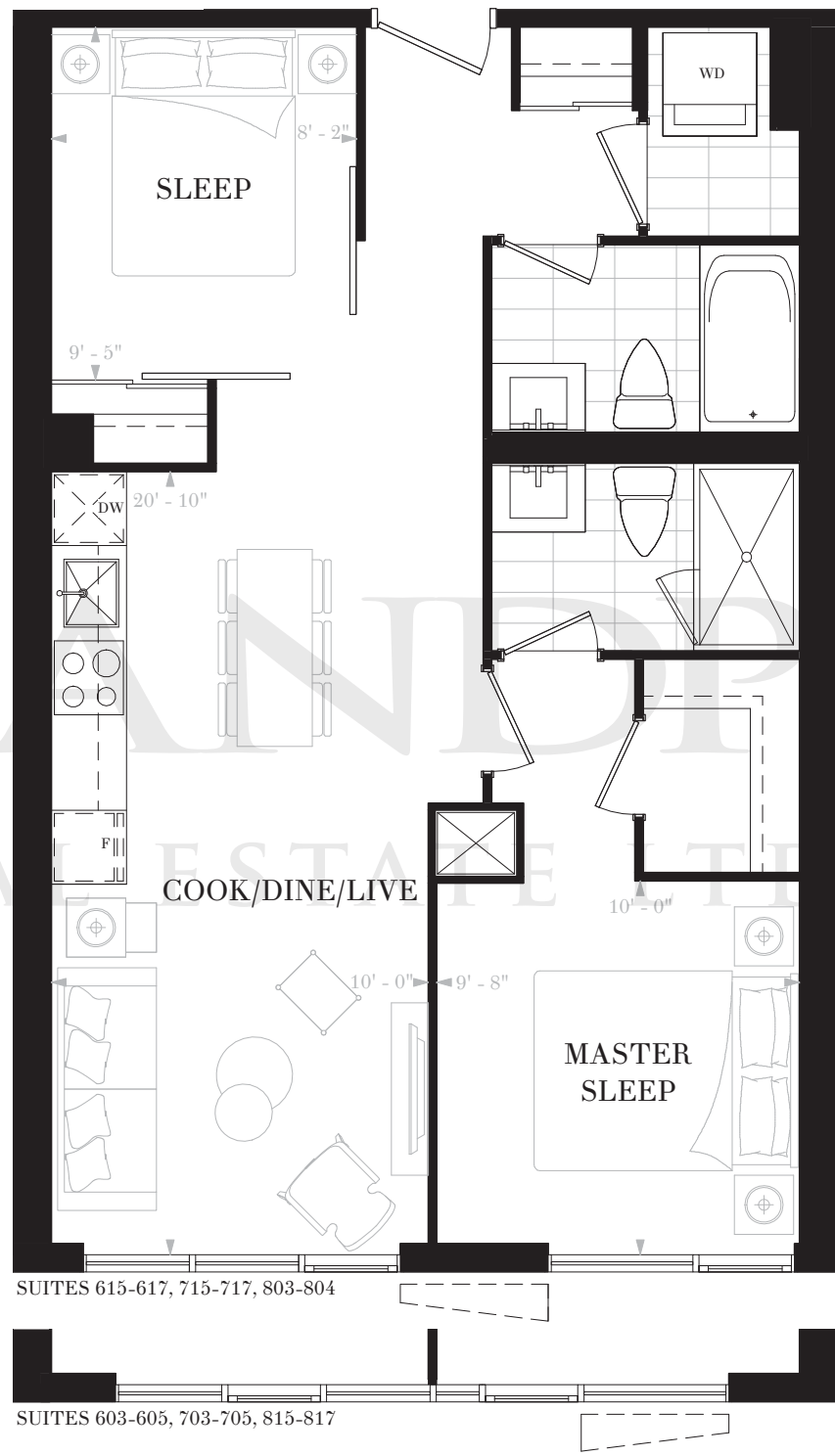

LANDSCAPE ARCHITECTURE
REAL ESTATE LTD. BROKERAGE

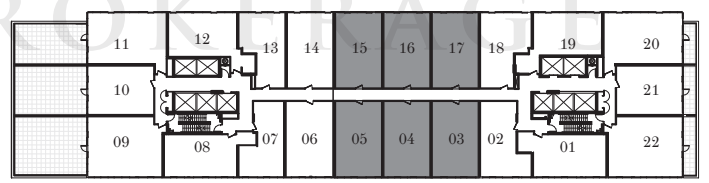

FLOOR 6

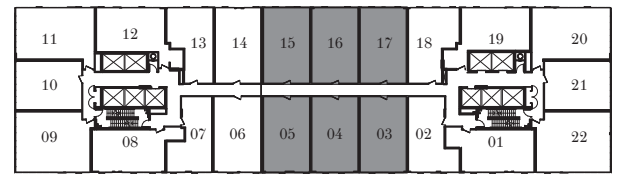

FLOOR 7



FLOOR 8



NOBU

RESIDENCES
TORONTO

SUITE P2X

2 BEDROOMS

2 BATHS

INTERIOR: 834 SF

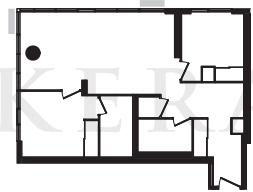
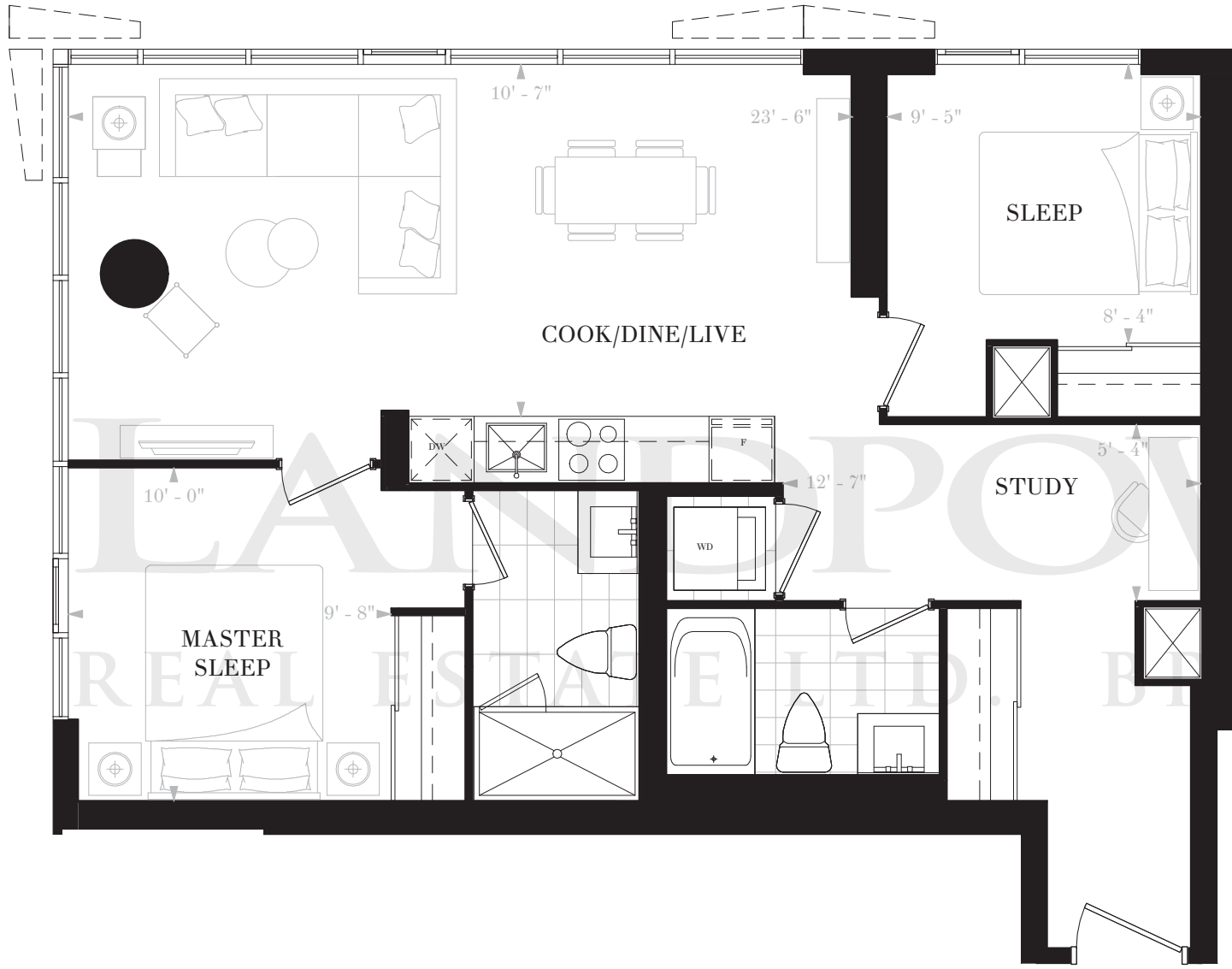

SUITE 711

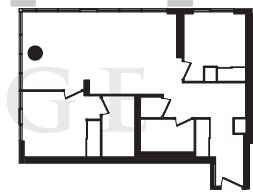

SUITE 811, 903



SUITE 720



SUITE 820, 909

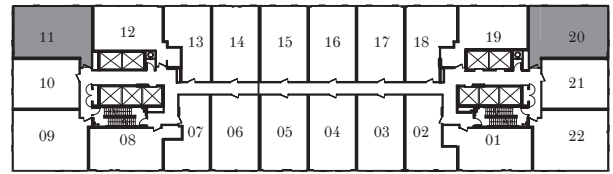

FLOOR 7

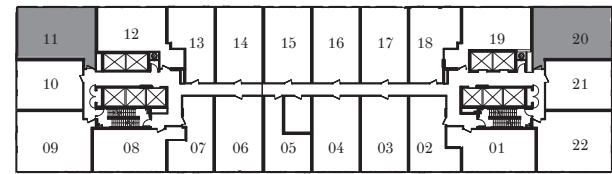

FLOOR 8

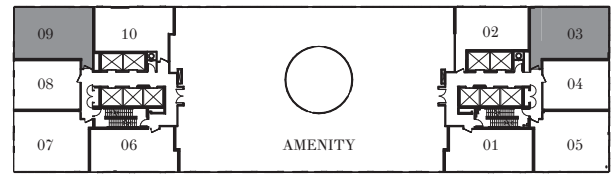

FLOOR 9

NOBURESIDENCES.CA

Any stated areas and/or dimensions shown are approximate only and subject to normal construction variances. Actual usable floor space may vary from any stated or depicted floor area. The layout of the suite may be reversed depending on the location of the unit within the project. Any furniture depicted is for illustration purposes only and does not necessarily reflect the electrical plan of the unit. Windows behind the cladding, installed as a design element, may be spandrel or vision glass. The view from or through the windows to the exterior may be partially obstructed by materials affixed to the exterior cladding of the building as part of an overall design element. Any and all sizes and/or specifications are subject to change without notice. All illustrations are artist's concept only. E. & O. E. May 2017



NOBU

RESIDENCES
TORONTO

SUITE P2X(T)
2 BEDROOMS
2 BATHS

SUITE 620
INTERIOR: 834 SF
TERRACE: 100 SF
TOTAL: 934 SF

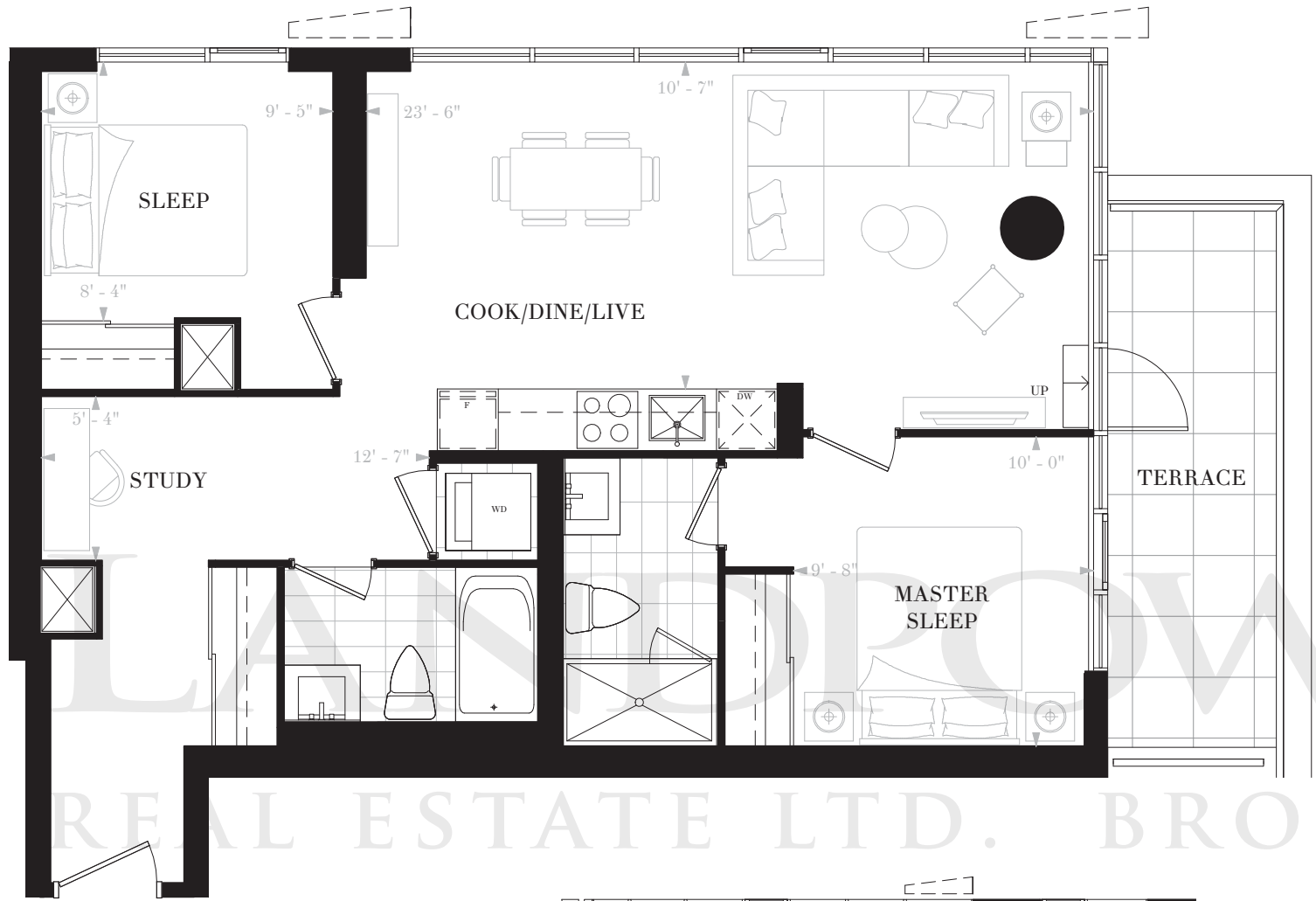

SUITE 620

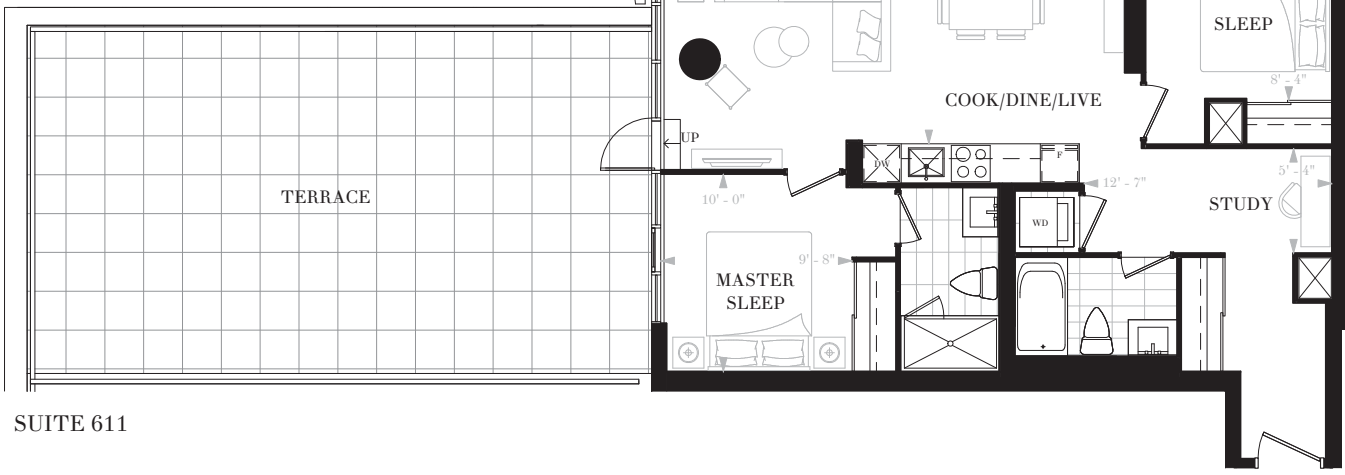

SUITE 611

SUITE 611
INTERIOR: 834 SF
TERRACE: 570 SF
TOTAL: 1404 SF

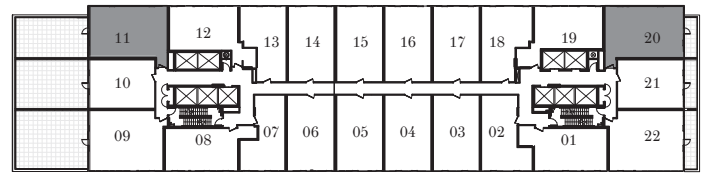

FLOOR 6

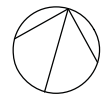

NOBU

RESIDENCES
TORONTO

SUITE P2Y
2 BEDROOMS & DEN
2 BATHS
INTERIOR: 890 SF

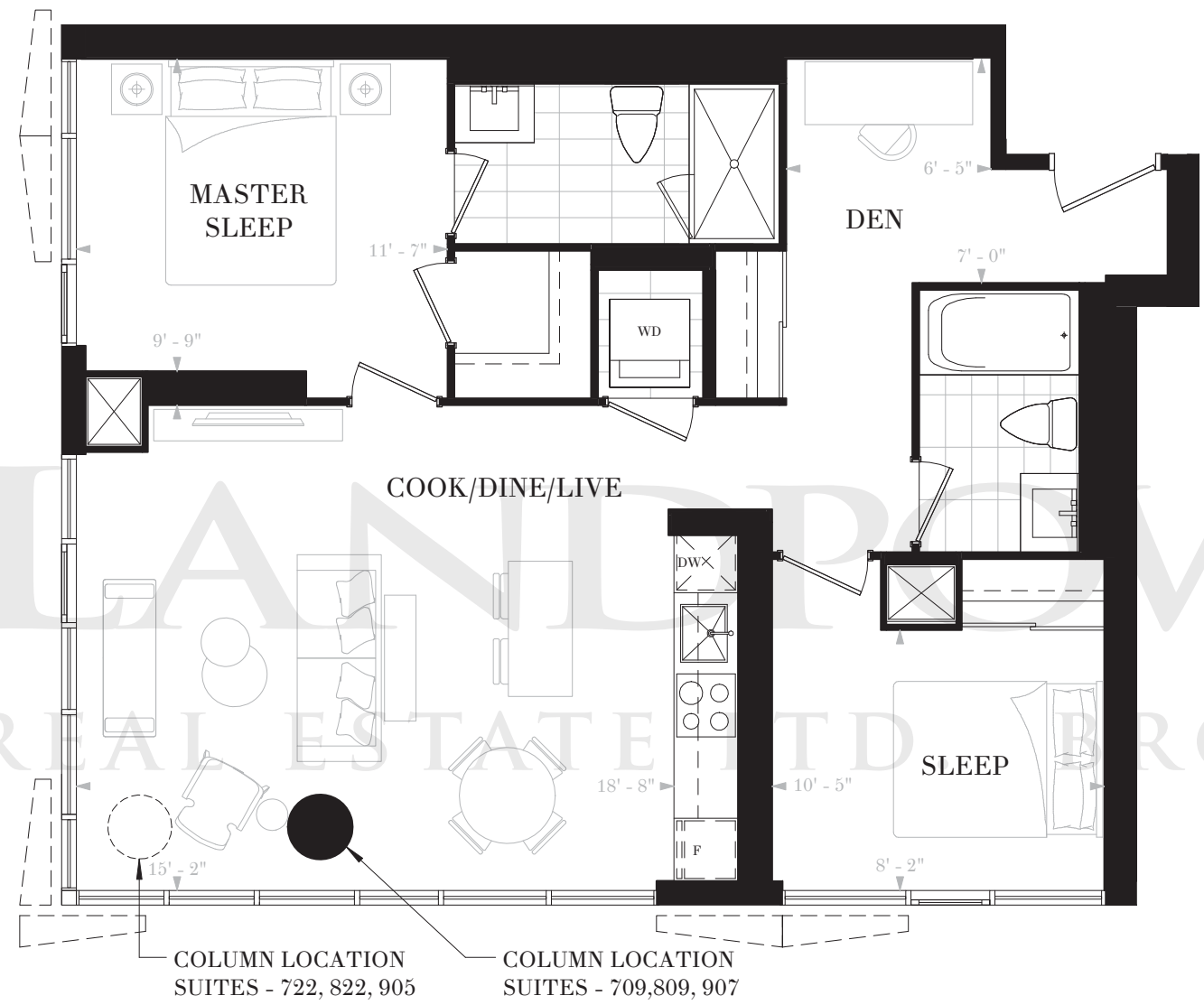

SUITE 709

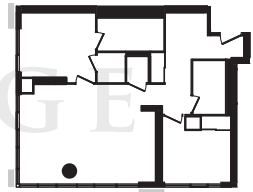

SUITE 809, 907

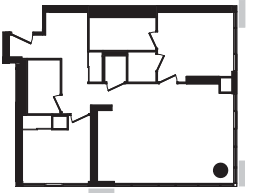

SUITE 722

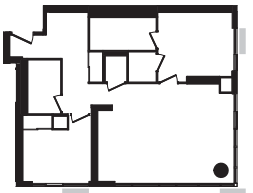

SUITE 822, 905

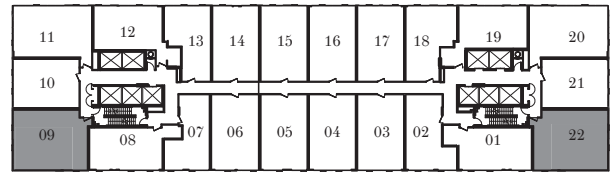

FLOOR 7

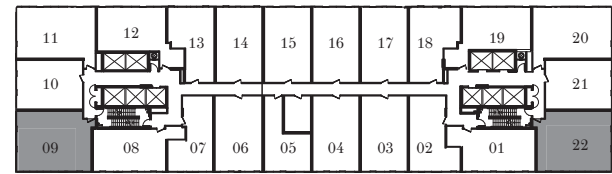

FLOOR 8

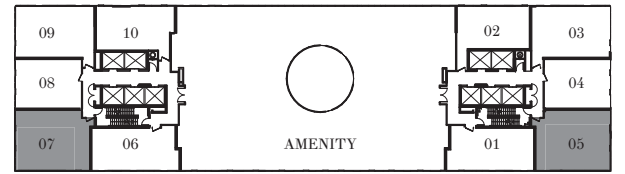

FLOOR 9

NOBURESIDENCES.CA

Any stated areas and/or dimensions shown are approximate only and subject to normal construction variances. Actual usable floor space may vary from any stated or depicted floor area. The layout of the suite may be reversed depending on the location of the unit within the project. Any furniture depicted is for illustration purposes only and does not necessarily reflect the electrical plan of the unit. Windows behind the cladding, installed as a design element, may be spandrel or vision glass. The view from or through the windows to the exterior may be partially obstructed by materials affixed to the exterior cladding of the building as part of an overall design element. Any and all sizes and/or specifications are subject to change without notice. All illustrations are artist's concept only. E. & O. E. May 2017



NOBU

RESIDENCES
TORONTO

SUITE P2Y(T)
2 BEDROOMS & DEN
2 BATHS

SUITE 622
INTERIOR: 890 SF
TERRACE: 150 SF
TOTAL: 1040 SF

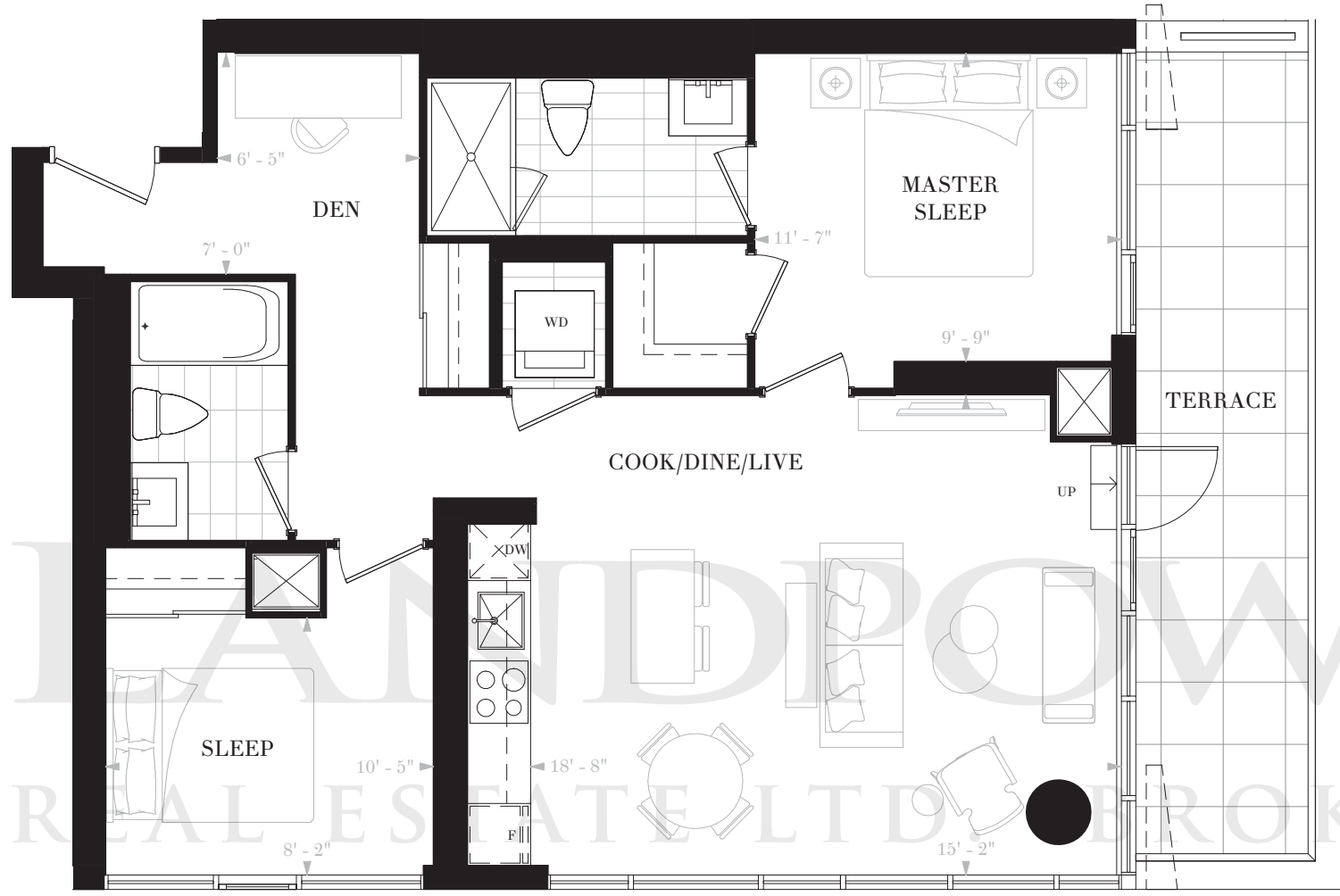

SUITE 622

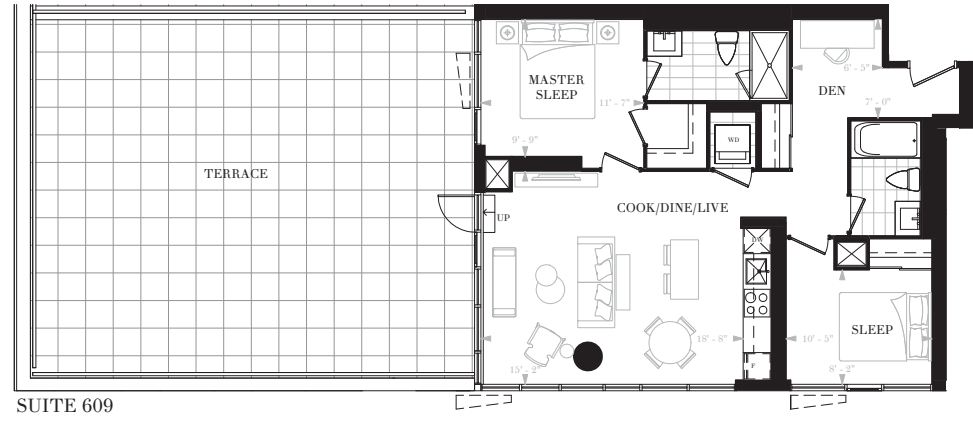

SUITE 609

SUITE 609
INTERIOR: 890 SF
TERRACE: 817 SF
TOTAL: 1707 SF

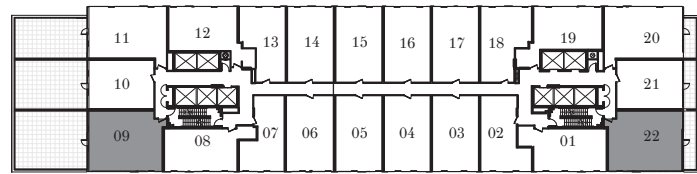

FLOOR 6

NOBURESIDENCES.CA

Any stated areas and/or dimensions shown are approximate only and subject to normal construction variances. Actual usable floor space may vary from any stated or depicted floor area. The layout of the suite may be reversed depending on the location of the unit within the project. Any furniture depicted is for illustration purposes only and does not necessarily reflect the electrical plan of the unit. Windows behind the cladding, installed as a design element, may be spandrel or vision glass. The view from or through the windows to the exterior may be partially obstructed by materials affixed to the exterior cladding of the building as part of an overall design element. Any and all sizes and/or specifications are subject to change without notice. All illustrations are artist's concept only. E. & O. E. May 2017



NOBU

RESIDENCES
TORONTO

SUITE E1B
1 BEDROOM
1 BATH

INTERIOR: 427 SF

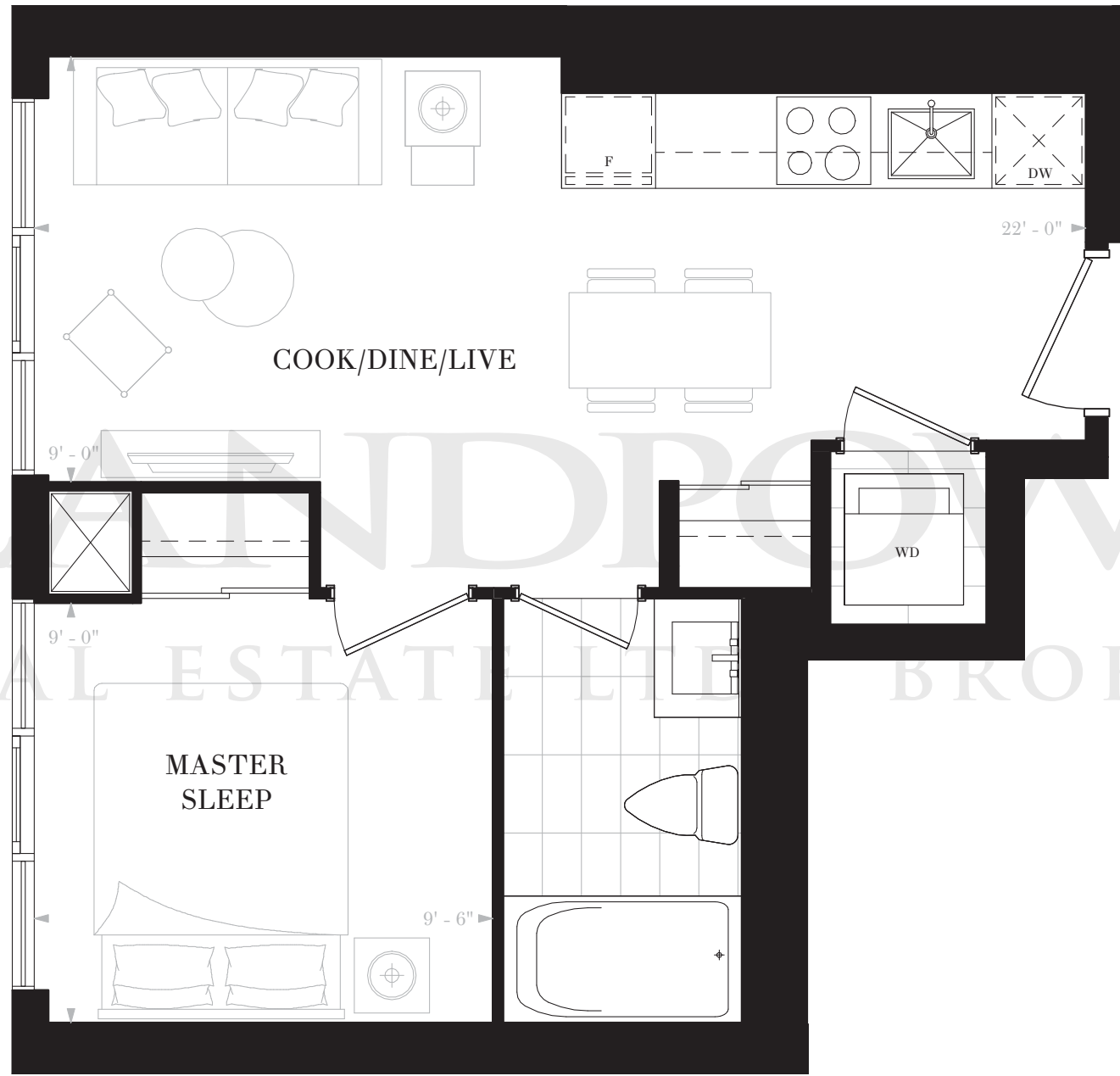

LANDPROVER
REAL ESTATE LTD. BROKERAGE

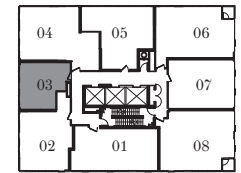

FLOORS 13-19, 28-35

NOBURESIDENCES.CA

Any stated areas and/or dimensions shown are approximate only and subject to normal construction variances. Actual usable floor space may vary from any stated or depicted floor area. The layout of the suite may be reversed depending on the location of the unit within the project. Any furniture depicted is for illustration purposes only and does not necessarily reflect the electrical plan of the unit. Windows behind the cladding, installed as a design element, may be spandrel or vision glass. The view from or through the windows to the exterior may be partially obstructed by materials affixed to the exterior cladding of the building as part of an overall design element. Any and all sizes and/or specifications are subject to change without notice. All illustrations are artist's concept only. E. & O. E. May 2017



NOBU
RESIDENCES
TORONTO

SUITE E1C

1 BEDROOM

1 BATH

INTERIOR: 527 SF

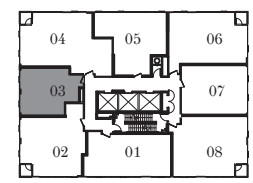
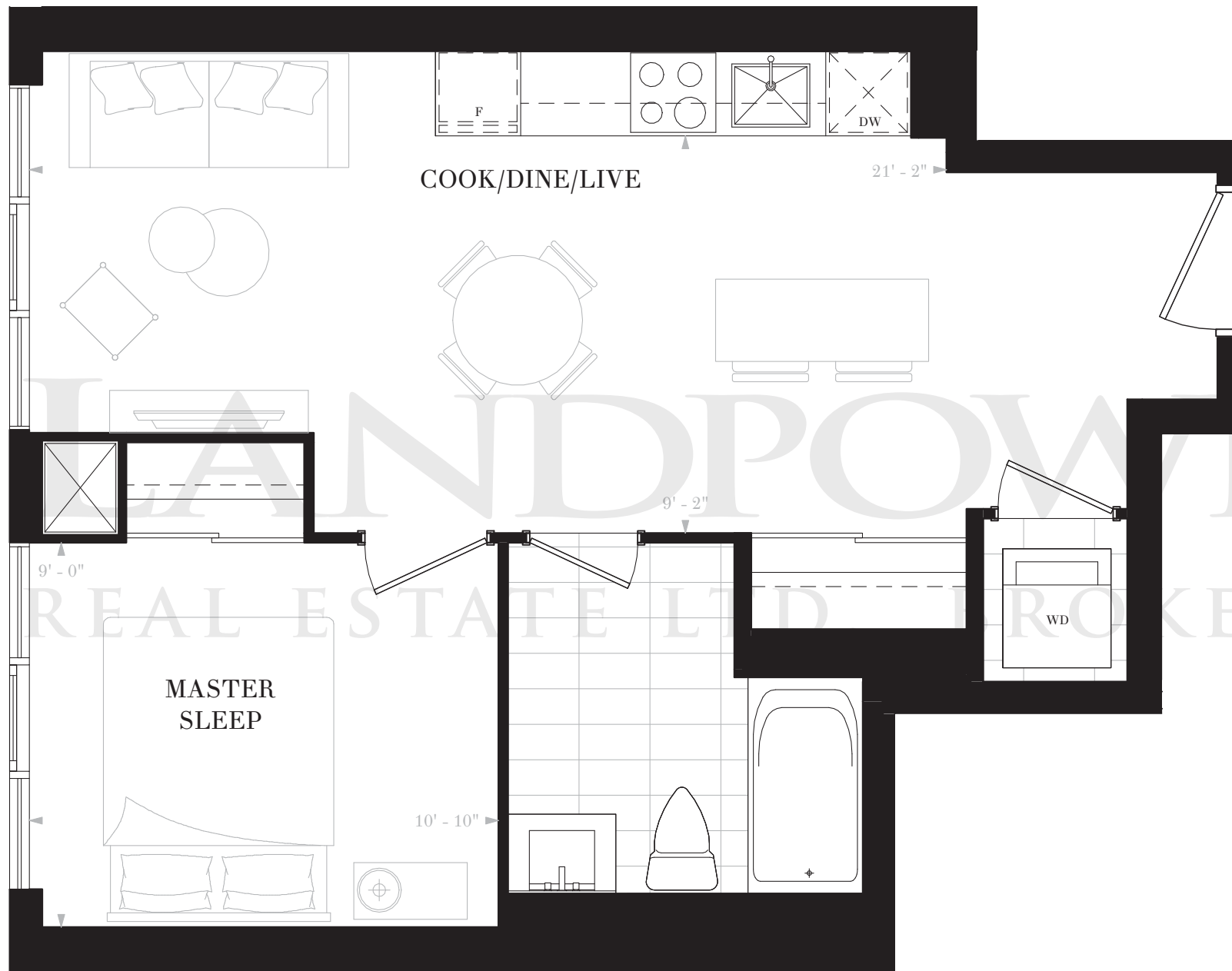

FLOORS 20-27

NOBURESIDENCES.CA

Any stated areas and/or dimensions shown are approximate only and subject to normal construction variances. Actual usable floor space may vary from any stated or depicted floor area. The layout of the suite may be reversed depending on the location of the unit within the project. Any furniture depicted is for illustration purposes only and does not necessarily reflect the electrical plan of the unit. Windows behind the cladding, installed as a design element, may be spandrel or vision glass. The view from or through the windows to the exterior may be partially obstructed by materials affixed to the exterior cladding of the building as part of an overall design element. Any and all sizes and/or specifications are subject to change without notice. All illustrations are artist's concept only. E. & O. E. May 2017



NOBU
RESIDENCES
TORONTO

SUITE E2B

2 BEDROOMS

2 BATHS

INTERIOR: 652 SF



LANDPOWER REAL ESTATE LTD. BROKERAGE

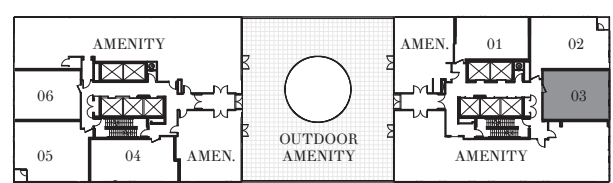

FLOOR 10

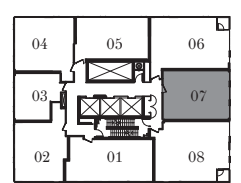

FLOORS 11-12

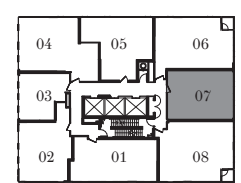

FLOORS 13-19, 28-35

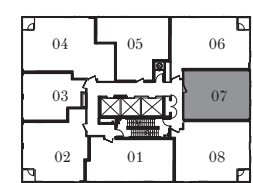

FLOORS 20-27

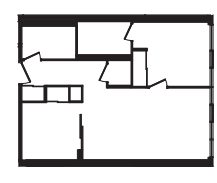

FLOORS 10-11, 14-15, 18-19, 22-23, 26-27, 30-31, 34-35

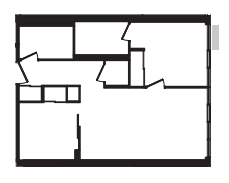

FLOORS 12-13, 16-17, 20-21, 24-25, 28-29, 32-33

NOBURESIDENCES.CA

Any stated areas and/or dimensions shown are approximate only and subject to normal construction variances. Actual usable floor space may vary from any stated or depicted floor area. The layout of the suite may be reversed depending on the location of the unit within the project. Any furniture depicted is for illustration purposes only and does not necessarily reflect the electrical plan of the unit. Windows behind the cladding, installed as a design element, may be spandrel or vision glass. The view from or through the windows to the exterior may be partially obstructed by materials affixed to the exterior cladding of the building as part of an overall design element. Any and all sizes and/or specifications are subject to change without notice. All illustrations are artist's concept only. E. & O. E. May 2017



NOBU
RESIDENCES
TORONTO

SUITE E2C
2 BEDROOMS
2 BATHS

INTERIOR: 667 SF

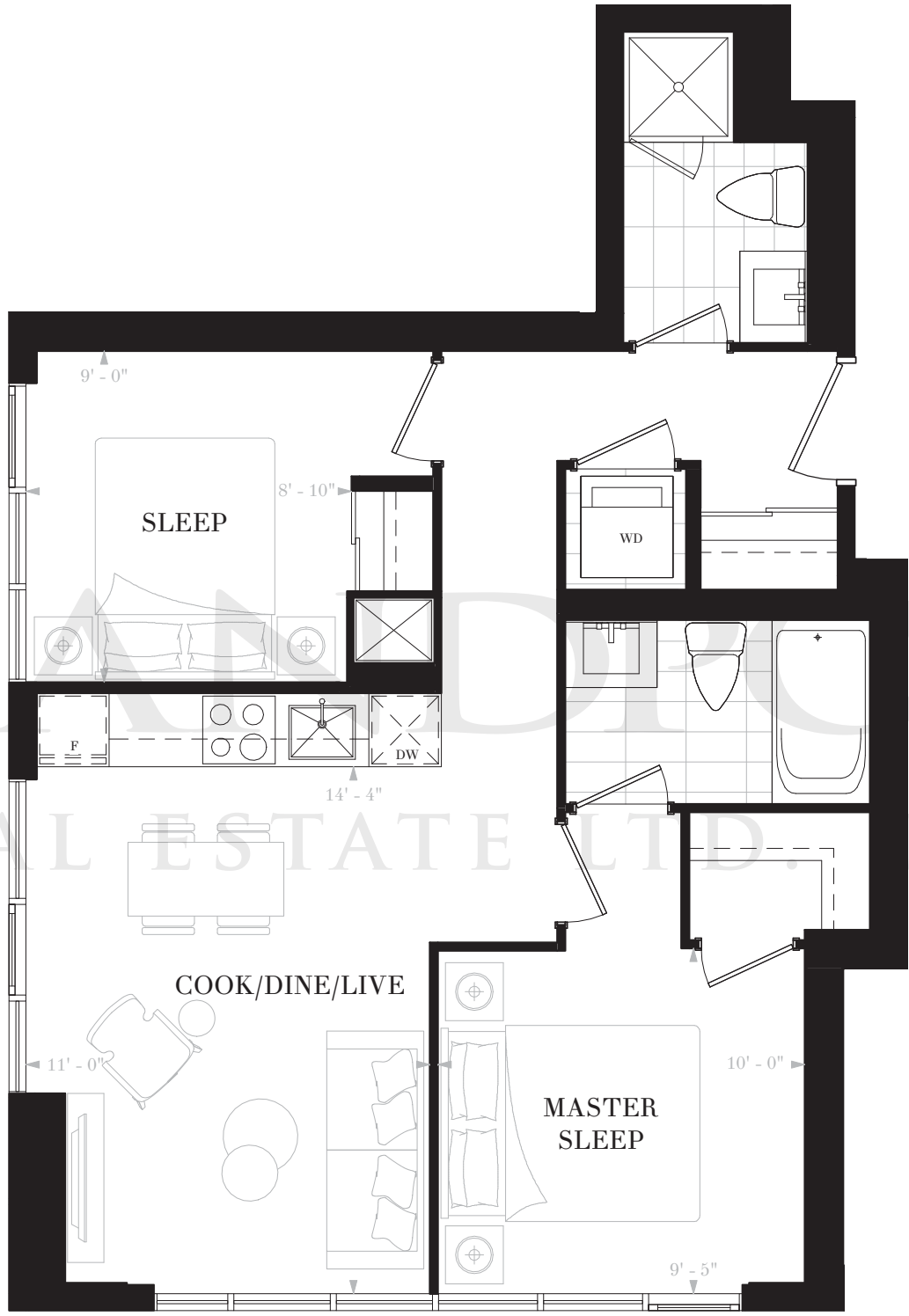

LANDMARK REAL ESTATE LTD. BROKERAGE

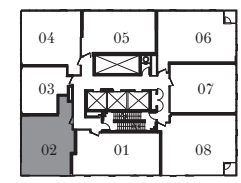

FLOORS 11-12

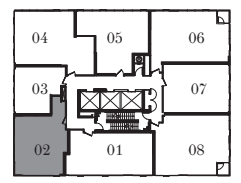

FLOORS 13-19, 28-35



NOBU
RESIDENCES
TORONTO

SUITE E2E
2 BEDROOMS
2 BATHS

INTERIOR: 719 SF



LANDPRO REAL ESTATE LTD. BROKERAGE

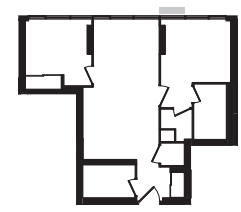

FLOORS 13, 16-17, 20-21,
24-25, 28-29, 32-33

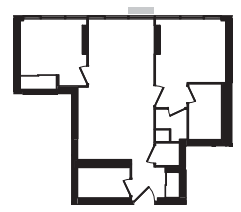

FLOORS 14-15, 18-19,
22-23, 26-27, 30-31, 34-35

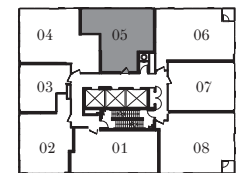

FLOORS 13-19, 28-35

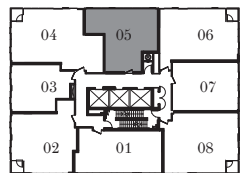

FLOORS 20-27

NOBURESIDENCES.CA

Any stated areas and/or dimensions shown are approximate only and subject to normal construction variances. Actual usable floor space may vary from any stated or depicted floor area. The layout of the suite may be reversed depending on the location of the unit within the project. Any furniture depicted is for illustration purposes only and does not necessarily reflect the electrical plan of the unit. Windows behind the cladding, installed as a design element, may be spandrel or vision glass. The view from or through the windows to the exterior may be partially obstructed by materials affixed to the exterior cladding of the building as part of an overall design element. Any and all sizes and/or specifications are subject to change without notice. All illustrations are artist's concept only. E. & O. E. May 2017



NOBU
RESIDENCES
TORONTO

SUITE E2F

2 BEDROOMS

2 BATHS

INTERIOR: 748 SF

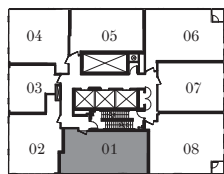
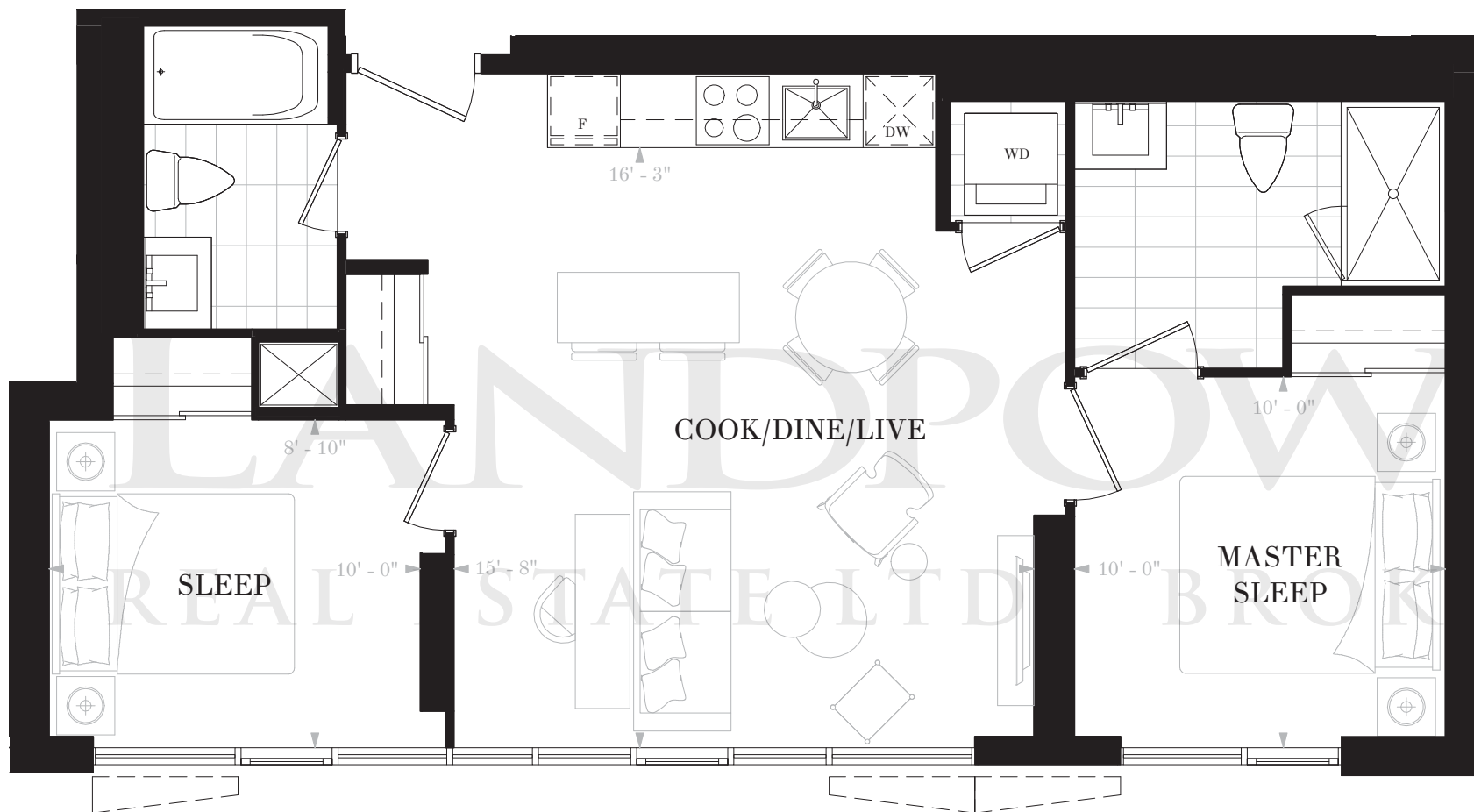

FLOORS 11-12

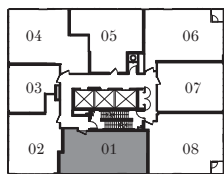

FLOORS 13-19, 28-35

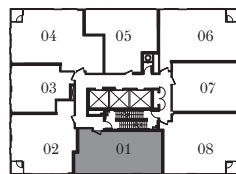

FLOORS 20-27

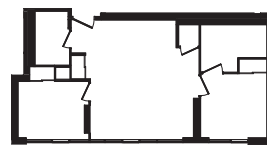

FLOORS 11, 14-15, 18-19,
22-23, 26-27, 30-31, 34-35



FLOORS 12-13, 16-17, 20-21,
24-25, 28-29, 32-33



NOBU
RESIDENCES
TORONTO

SUITE E2G

2 BEDROOMS & DEN

2 BATHS

INTERIOR: 776 SF

BALCONY: 28 SF

TOTAL: 804 SF

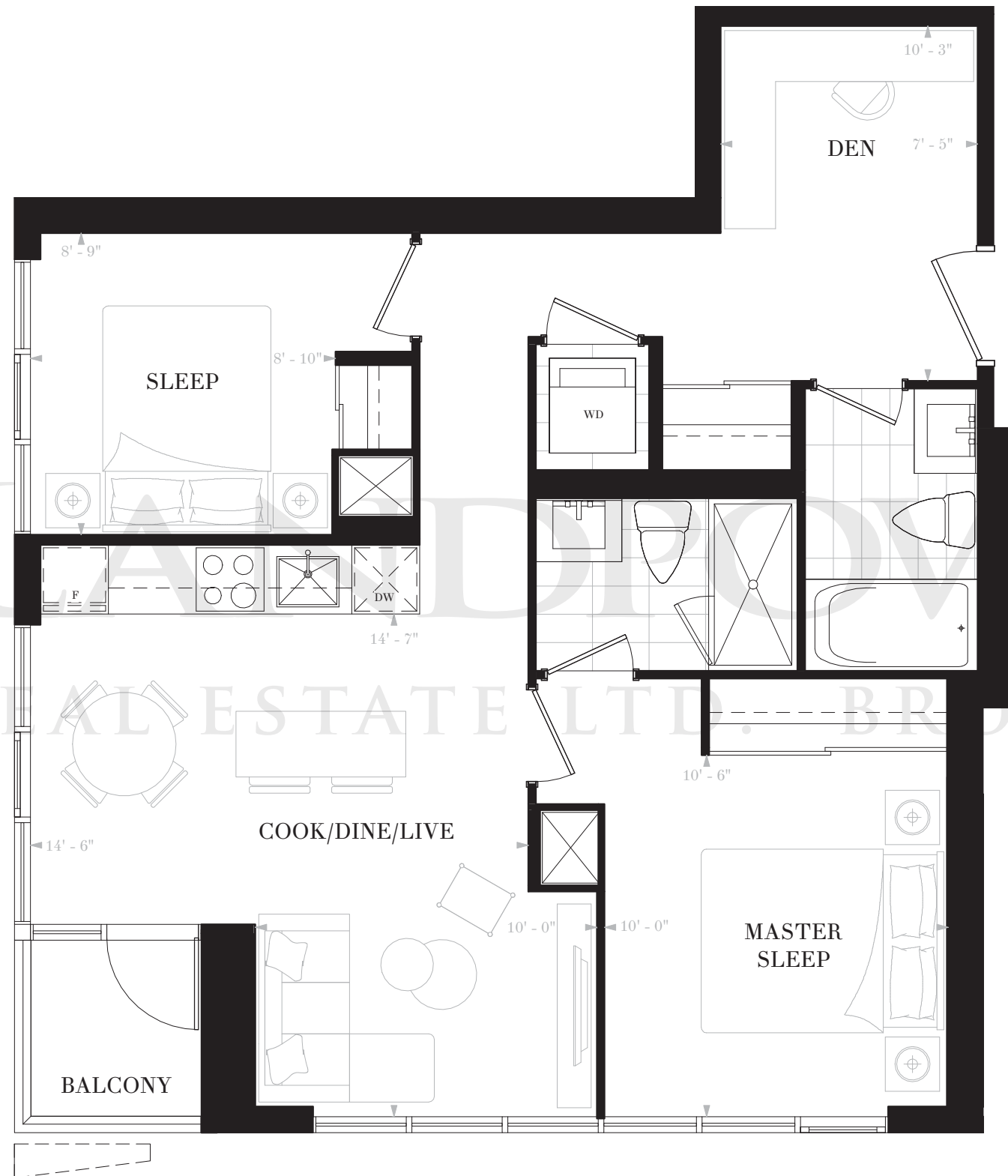

FLOORS 20-21, 24-25

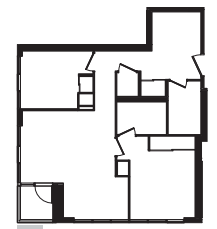

FLOORS 22-23, 26-27

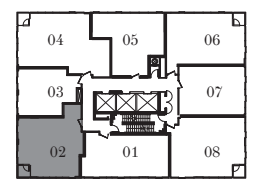

FLOORS 20-27

NOBURESIDENCES.CA

Any stated areas and/or dimensions shown are approximate only and subject to normal construction variances. Actual usable floor space may vary from any stated or depicted floor area. The layout of the suite may be reversed depending on the location of the unit within the project. Any furniture depicted is for illustration purposes only and does not necessarily reflect the electrical plan of the unit. Windows behind the cladding, installed as a design element, may be spandrel or vision glass. The view from or through the windows to the exterior may be partially obstructed by materials affixed to the exterior cladding of the building as part of an overall design element. Any and all sizes and/or specifications are subject to change without notice. All illustrations are artist's concept only. E. & O. E. May 2017



NOBU

RESIDENCES
TORONTO

SUITE E2H

2 BEDROOMS

2 BATHS

INTERIOR: 799 SF

BALCONY: 28 SF

TOTAL: 827 SF

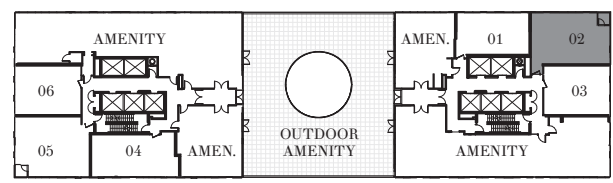
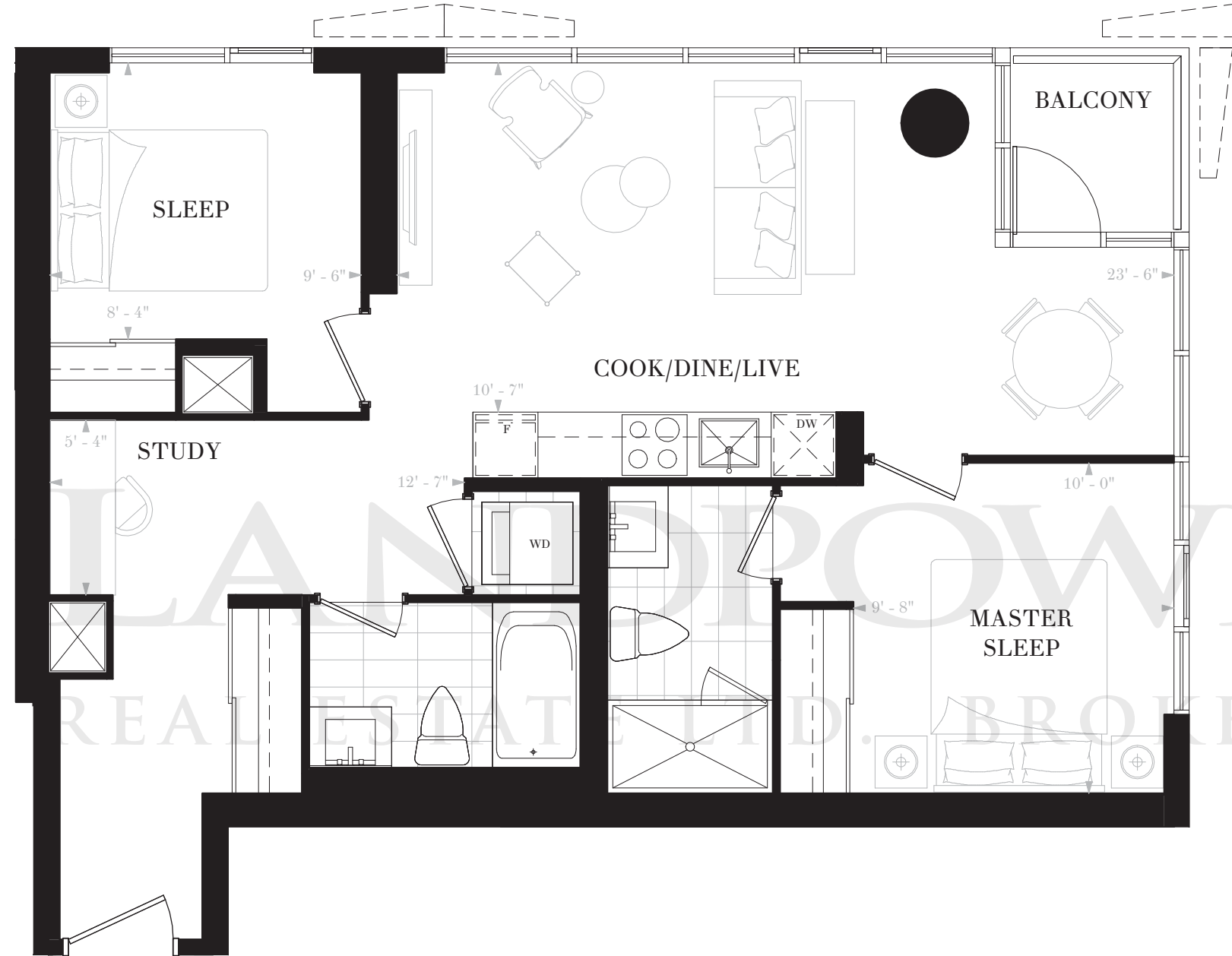

FLOOR 10

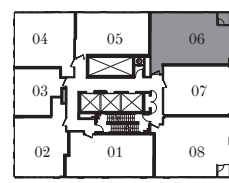

FLOORS 11-12

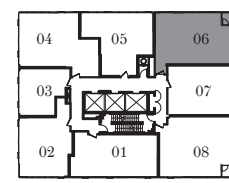

FLOORS 13-19, 28-35

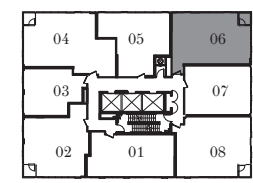

FLOORS 20-27



FLOORS 10-11, 14-15, 18-19,
22-23, 26-27, 30-31, 34-35



FLOORS 12-13, 16-17,
20-21, 24-25, 28-29, 32-33

NOBURESIDENCES.CA

Any stated areas and/or dimensions shown are approximate only and subject to normal construction variances. Actual usable floor space may vary from any stated or depicted floor area. The layout of the suite may be reversed depending on the location of the unit within the project. Any furniture depicted is for illustration purposes only and does not necessarily reflect the electrical plan of the unit. Windows behind the cladding, installed as a design element, may be spandrel or vision glass. The view from or through the windows to the exterior may be partially obstructed by materials affixed to the exterior cladding of the building as part of an overall design element. Any and all sizes and/or specifications are subject to change without notice. All illustrations are artist's concept only. E. & O. E. May 2017



NOBU

RESIDENCES
TORONTO

SUITE E2J

2 BEDROOMS & DEN

2 BATHS

INTERIOR: 814 SF

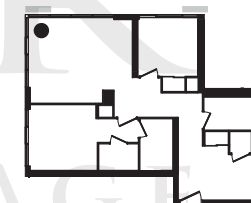
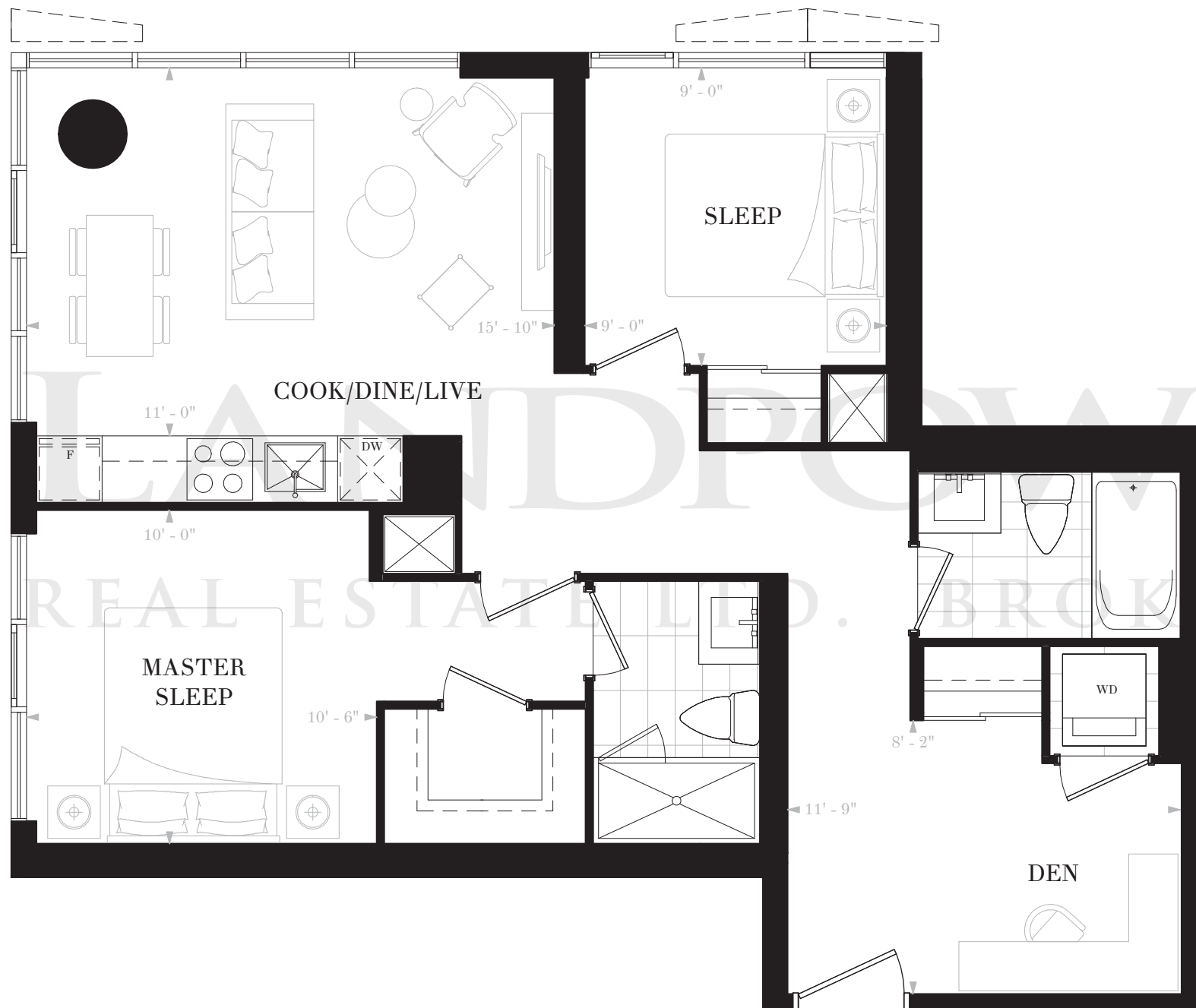

FLOORS 13, 16-17, 28-29, 32-33



FLOORS 14-15, 18-19, 30-31, 34-35

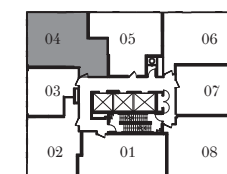

FLOORS 13-19, 28-35

NOBURESIDENCES.CA

Any stated areas and/or dimensions shown are approximate only and subject to normal construction variances. Actual usable floor space may vary from any stated or depicted floor area. The layout of the suite may be reversed depending on the location of the unit within the project. Any furniture depicted is for illustration purposes only and does not necessarily reflect the electrical plan of the unit. Windows behind the cladding, installed as a design element, may be spandrel or vision glass. The view from or through the windows to the exterior may be partially obstructed by materials affixed to the exterior cladding of the building as part of an overall design element. Any and all sizes and/or specifications are subject to change without notice. All illustrations are artist's concept only. E. & O. E. May 2017



NOBU
RESIDENCES
TORONTO

SUITE E2K

2 BEDROOMS & DEN

2 BATHS

INTERIOR: 862 SF

BALCONY: 28 SF

TOTAL: 890 SF

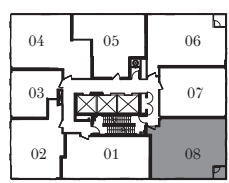
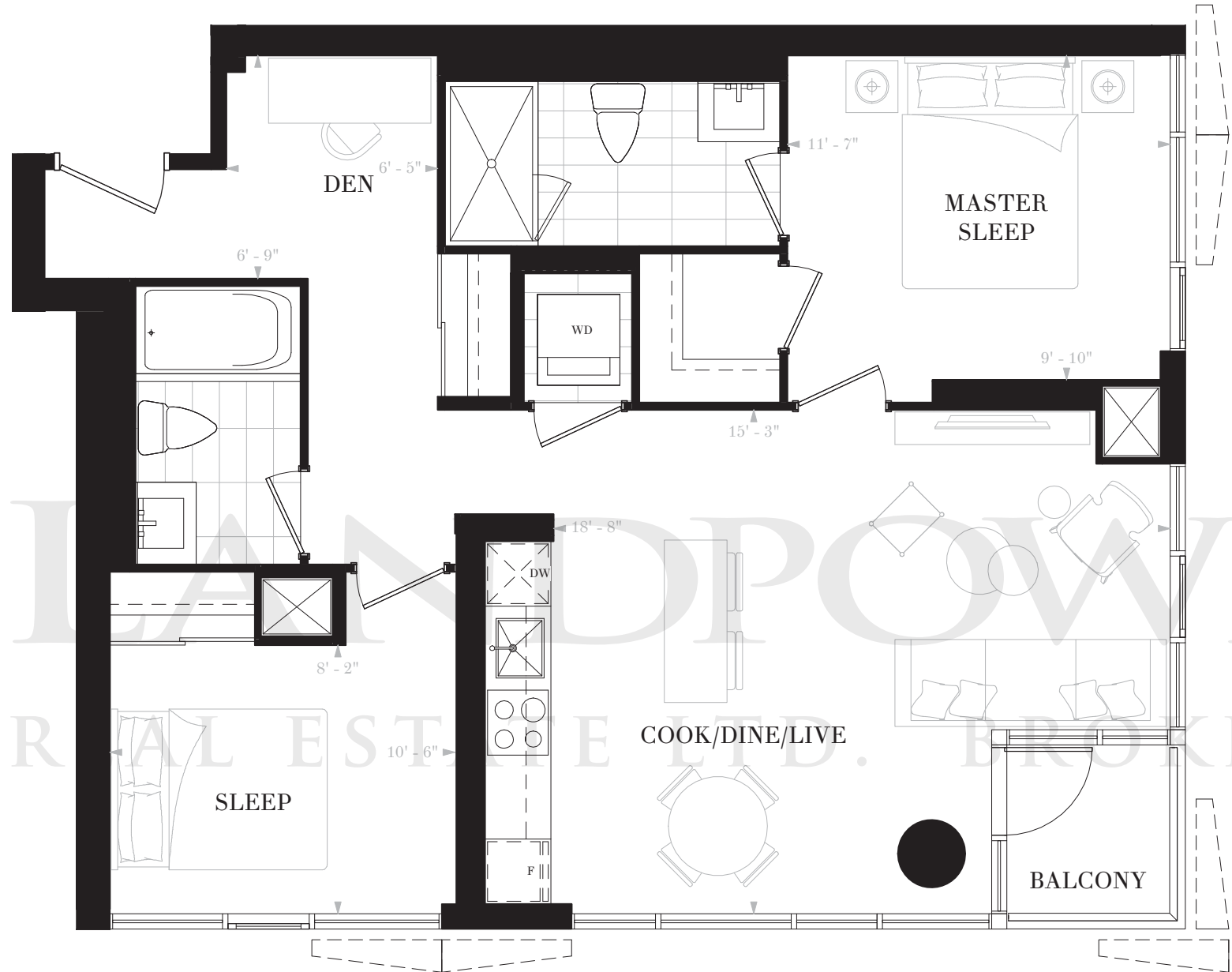

FLOORS 11-12

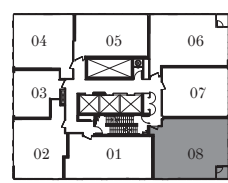

FLOORS 13-19, 28-35

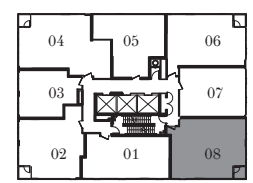

FLOORS 20-27



FLOORS 11, 14-15, 18-19,
22-23, 26-27, 30-31, 34-35

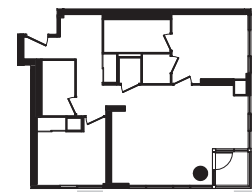

FLOORS 12-13, 16-17,
20-21, 24-25, 28-29, 32-33



NOBU
RESIDENCES
TORONTO

SUITE E3B
3 BEDROOMS
2 BATHS
INTERIOR: 864 SF

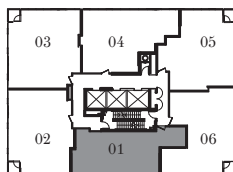
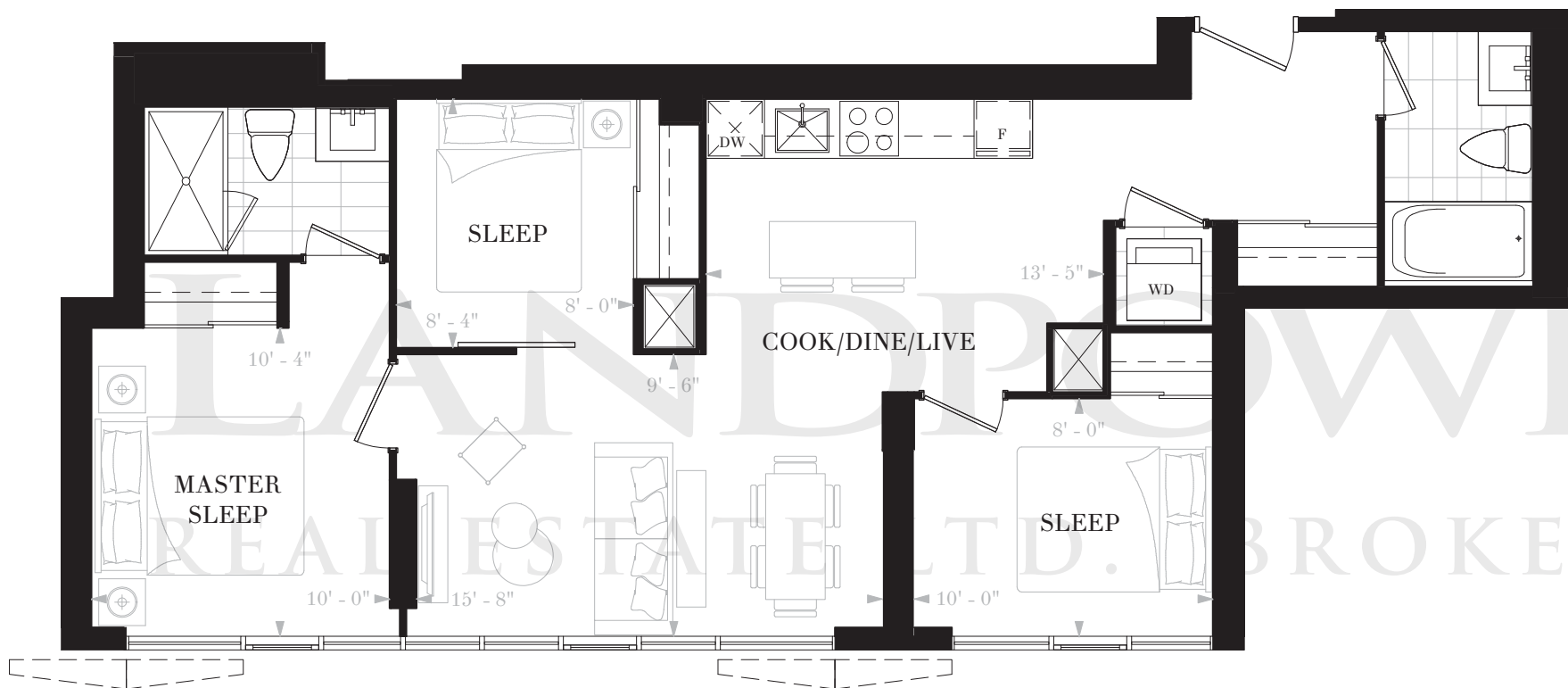

FLOORS 36-41

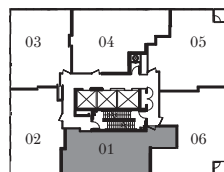

FLOORS 42-45

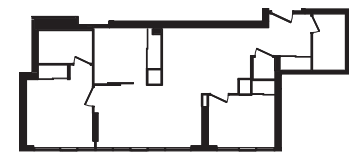

FLOORS 36-37, 40-41, 44-45



FLOORS 38-39, 42-43



NOBU
RESIDENCES
TORONTO

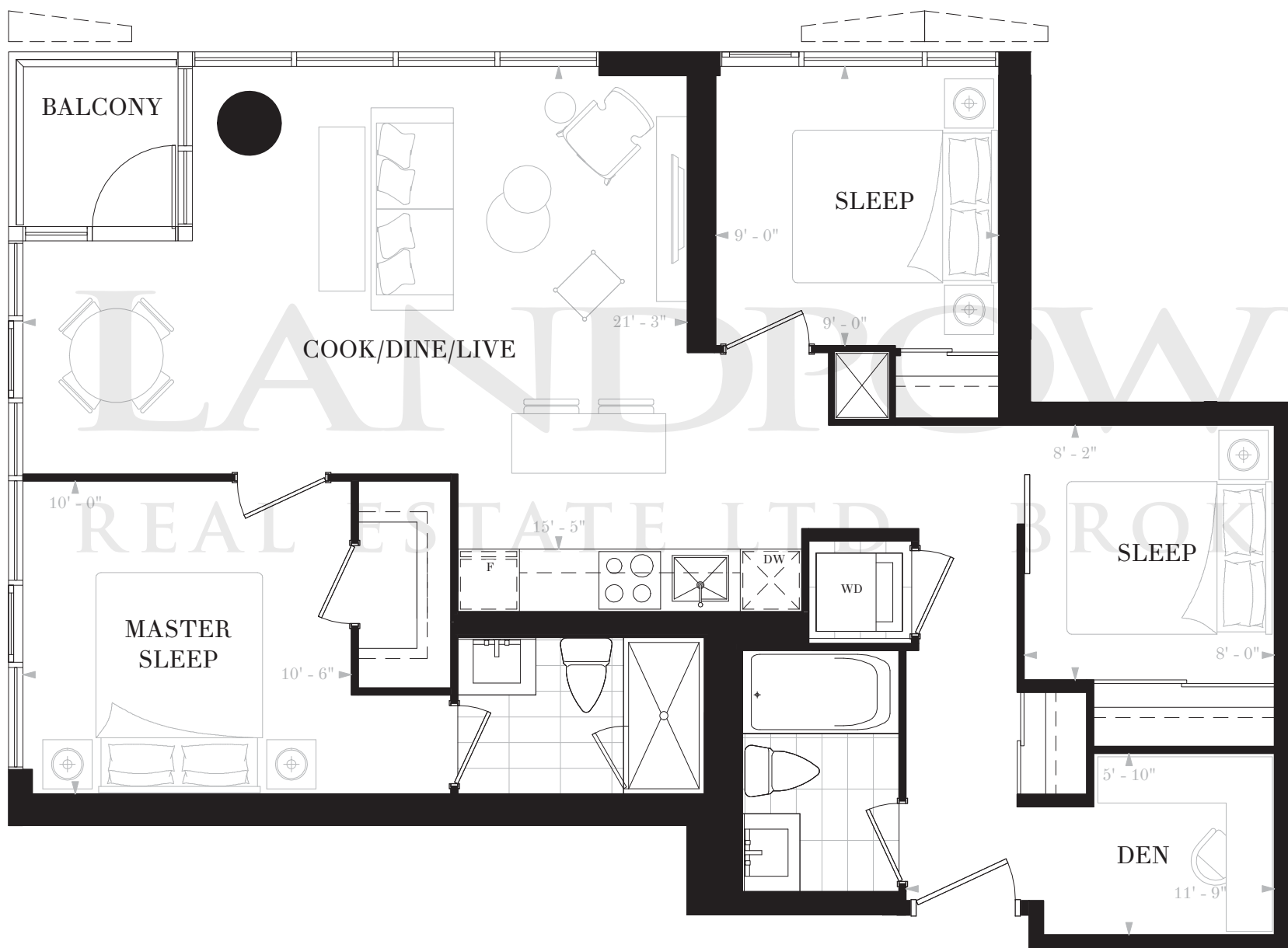

SUITE E3D

3 BEDROOMS & DEN

2 BATHS

INTERIOR: 929 SF

BALCONY: 28 SF

TOTAL: 957 SF

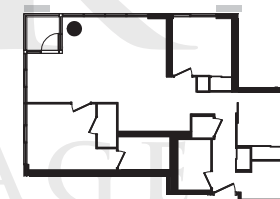

FLOORS 20-21, 24-25



FLOORS 22-23, 26-27

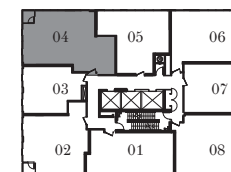

FLOORS 20-27

NOBURESIDENCES.CA

Any stated areas and/or dimensions shown are approximate only and subject to normal construction variances. Actual usable floor space may vary from any stated or depicted floor area. The layout of the suite may be reversed depending on the location of the unit within the project. Any furniture depicted is for illustration purposes only and does not necessarily reflect the electrical plan of the unit. Windows behind the cladding, installed as a design element, may be spandrel or vision glass. The view from or through the windows to the exterior may be partially obstructed by materials affixed to the exterior cladding of the building as part of an overall design element. Any and all sizes and/or specifications are subject to change without notice. All illustrations are artist's concept only. E. & O. E. May 2017



NOBU
RESIDENCES
TORONTO

SUITE E3E

3 BEDROOMS

2 BATHS

INTERIOR: 1011 SF

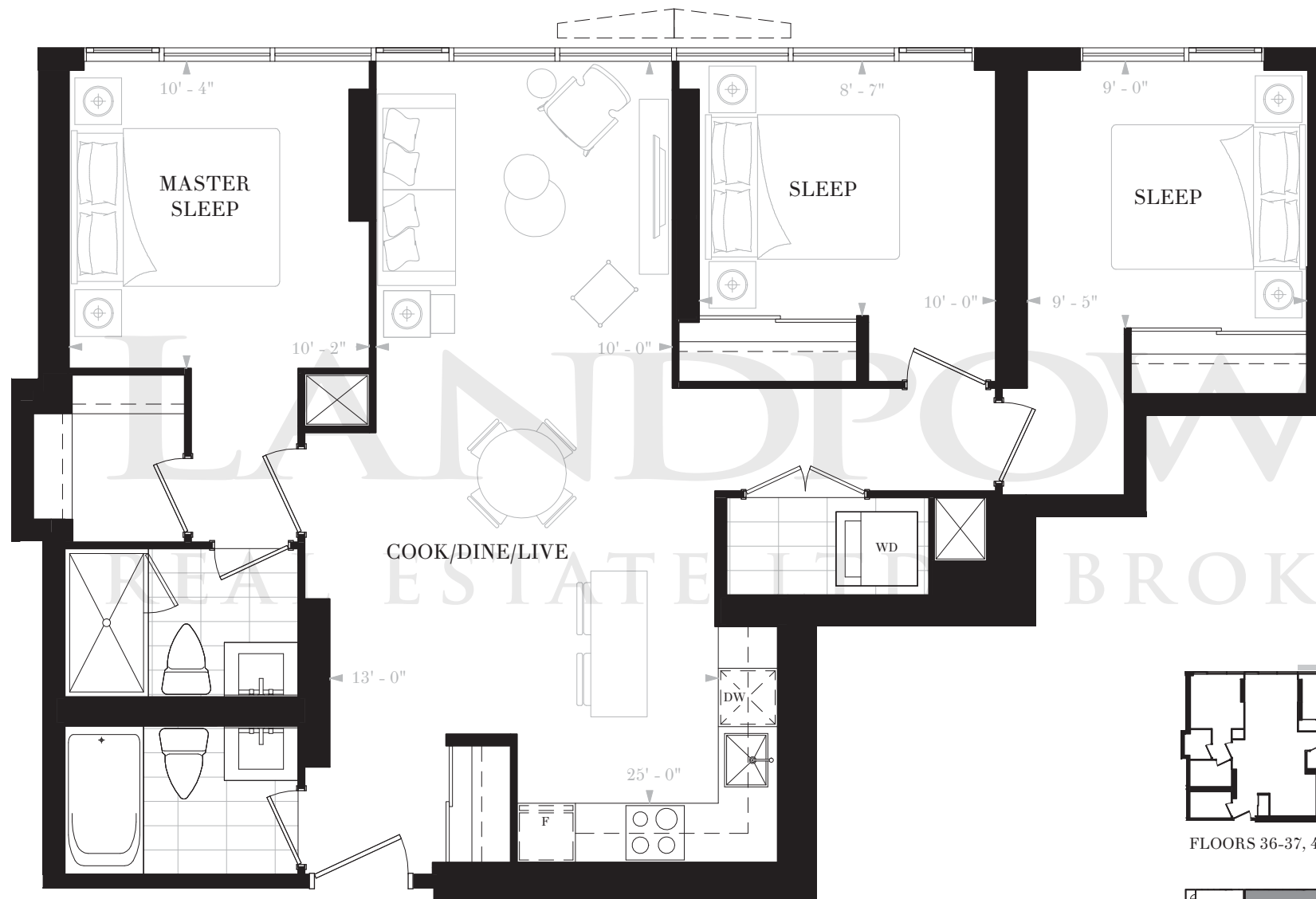

FLOORS 36-37, 40-41, 44-45



FLOORS 38-39, 42-43

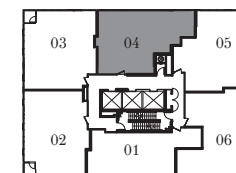

FLOORS 36-41

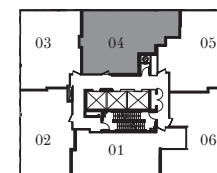

FLOORS 42-45

NOBURESIDENCES.CA

Any stated areas and/or dimensions shown are approximate only and subject to normal construction variances. Actual usable floor space may vary from any stated or depicted floor area. The layout of the suite may be reversed depending on the location of the unit within the project. Any furniture depicted is for illustration purposes only and does not necessarily reflect the electrical plan of the unit. Windows behind the cladding, installed as a design element, may be spandrel or vision glass. The view from or through the windows to the exterior may be partially obstructed by materials affixed to the exterior cladding of the building as part of an overall design element. Any and all sizes and/or specifications are subject to change without notice. All illustrations are artist's concept only. E. & O. E. May 2017



NOBU

RESIDENCES
TORONTO

SUITE E3F

3 BEDROOMS

2 BATHS

INTERIOR: 1015 SF

BALCONY: 28 SF

TOTAL: 1043 SF

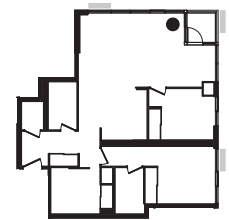
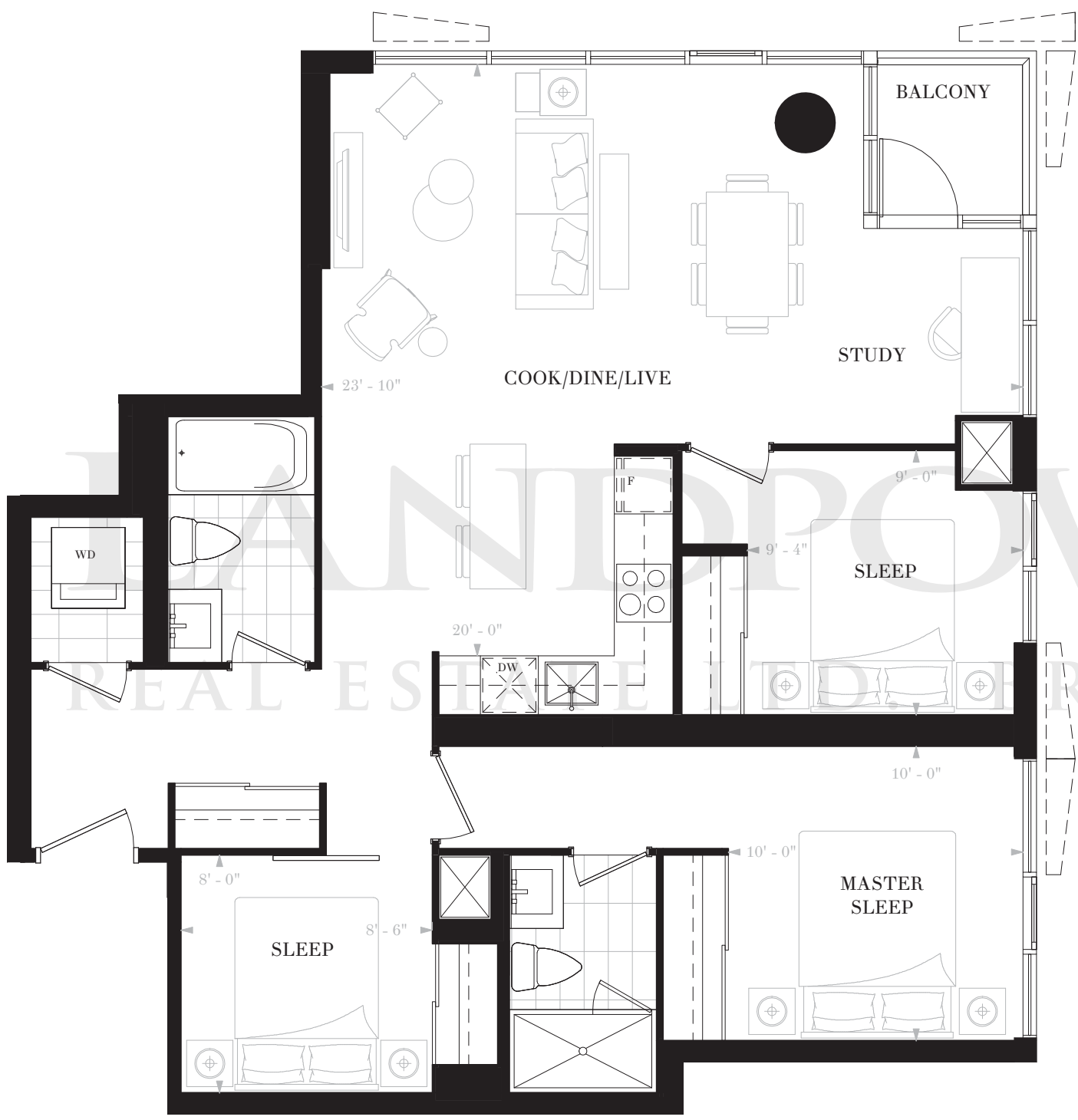

FLOORS 36-37, 40-41, 44-45

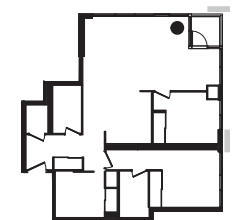

FLOORS 38-39, 42-43

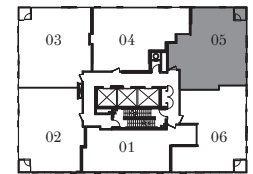

FLOORS 36-41

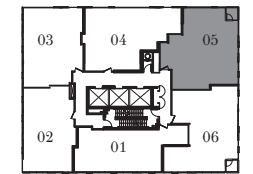

FLOORS 42-45

NOBURESIDENCES.CA

Any stated areas and/or dimensions shown are approximate only and subject to normal construction variances. Actual usable floor space may vary from any stated or depicted floor area. The layout of the suite may be reversed depending on the location of the unit within the project. Any furniture depicted is for illustration purposes only and does not necessarily reflect the electrical plan of the unit. Windows behind the cladding, installed as a design element, may be spandrel or vision glass. The view from or through the windows to the exterior may be partially obstructed by materials affixed to the exterior cladding of the building as part of an overall design element. Any and all sizes and/or specifications are subject to change without notice. All illustrations are artist's concept only. E. & O. E. May 2017



NOBU
RESIDENCES
TORONTO

SUITE E3G
3 BEDROOMS
2 BATHS

INTERIOR: 1036 SF
BALCONY: 28 SF
TOTAL: 1064 SF

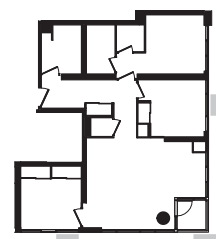
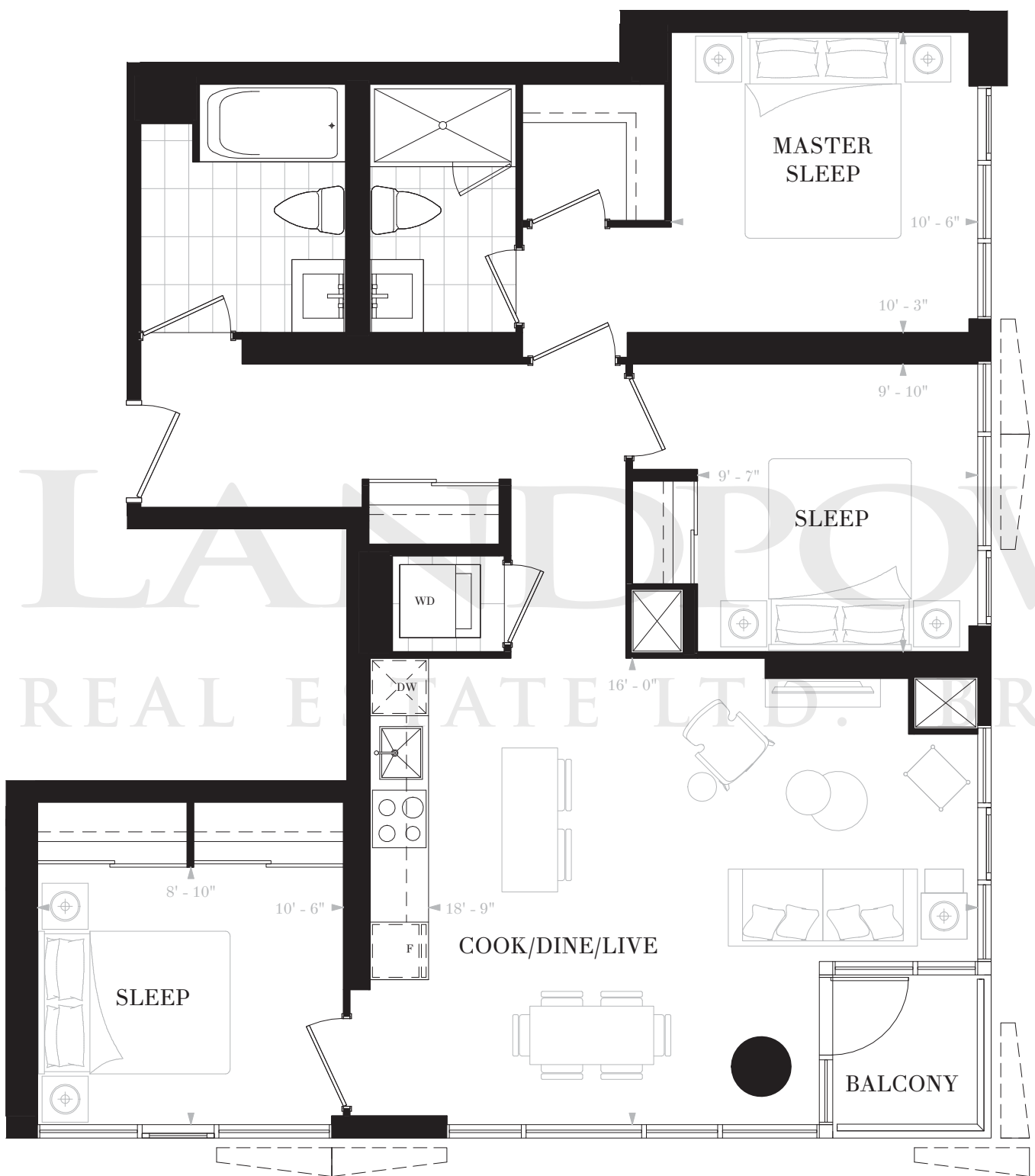

FLOORS 36-37, 40-41, 44-45

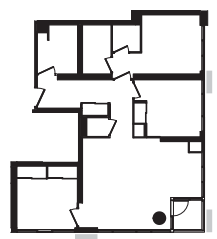

FLOORS 38-39, 42-43

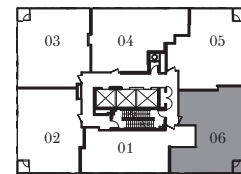

FLOORS 36-41

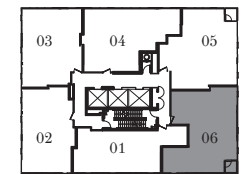

FLOORS 42-45

NOBURESIDENCES.CA

Any stated areas and/or dimensions shown are approximate only and subject to normal construction variances. Actual usable floor space may vary from any stated or depicted floor area. The layout of the suite may be reversed depending on the location of the unit within the project. Any furniture depicted is for illustration purposes only and does not necessarily reflect the electrical plan of the unit. Windows behind the cladding, installed as a design element, may be spandrel or vision glass. The view from or through the windows to the exterior may be partially obstructed by materials affixed to the exterior cladding of the building as part of an overall design element. Any and all sizes and/or specifications are subject to change without notice. All illustrations are artist's concept only. E. & O. E. May 2017



NOBU

RESIDENCES
TORONTO

SUITE E3H

3 BEDROOMS & DEN

2 BATHS

INTERIOR: 1049 SF

BALCONY: 28 SF

TOTAL: 1077 SF

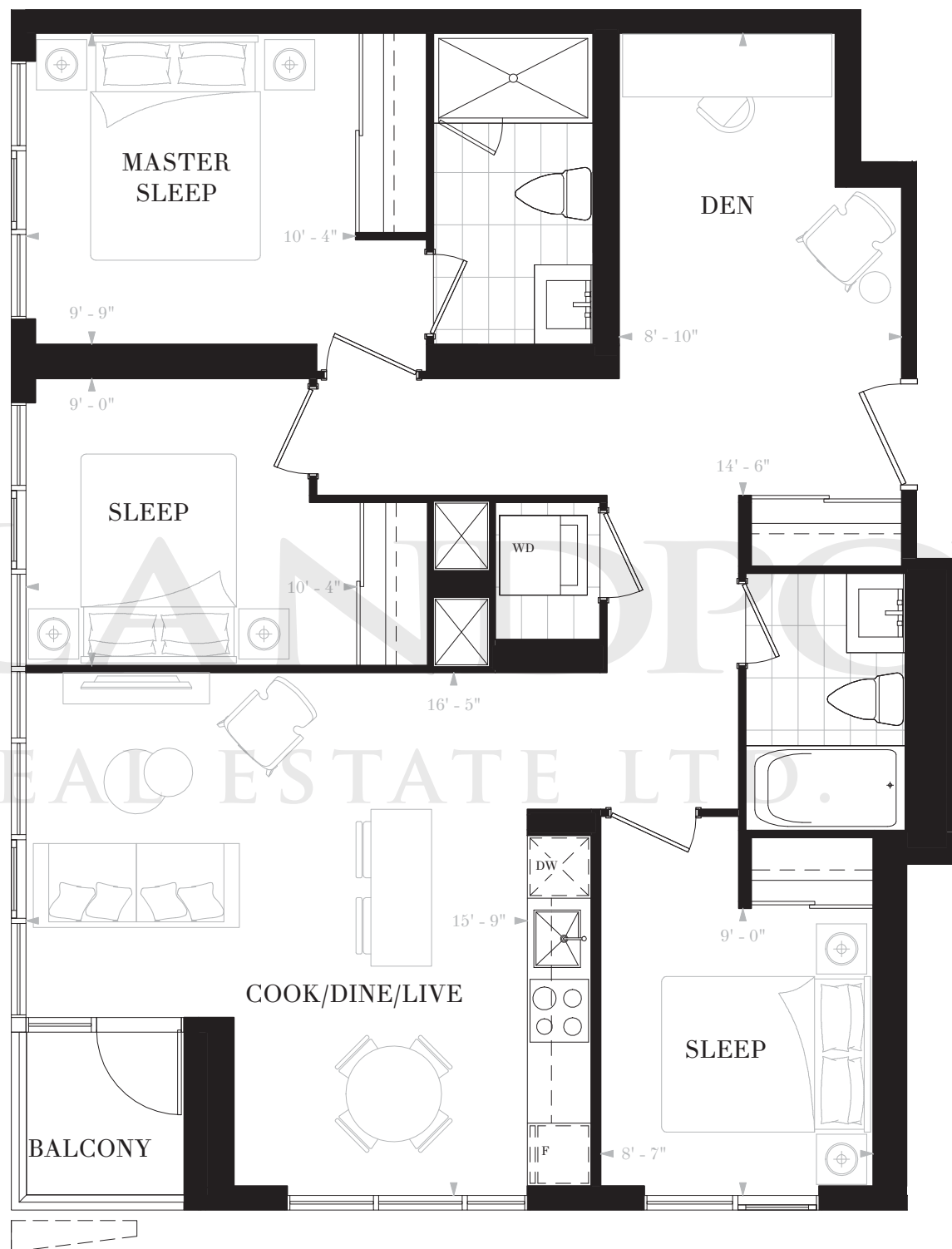

FLOORS 36-37, 40-41

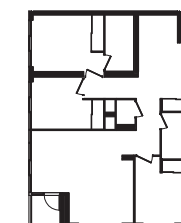

FLOORS 38-39

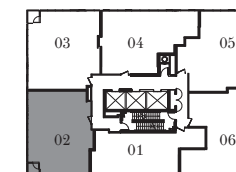

FLOORS 36-41

NOBURESIDENCES.CA

Any stated areas and/or dimensions shown are approximate only and subject to normal construction variances. Actual usable floor space may vary from any stated or depicted floor area. The layout of the suite may be reversed depending on the location of the unit within the project. Any furniture depicted is for illustration purposes only and does not necessarily reflect the electrical plan of the unit. Windows behind the cladding, installed as a design element, may be spandrel or vision glass. The view from or through the windows to the exterior may be partially obstructed by materials affixed to the exterior cladding of the building as part of an overall design element. Any and all sizes and/or specifications are subject to change without notice. All illustrations are artist's concept only. E. & O. E. May 2017



NOBU

RESIDENCES
TORONTO

SUITE E3J

3 BEDROOMS & DEN

2 BATHS

INTERIOR: 1091 SF

BALCONY: 28 SF

TOTAL: 1119 SF

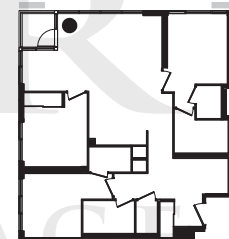
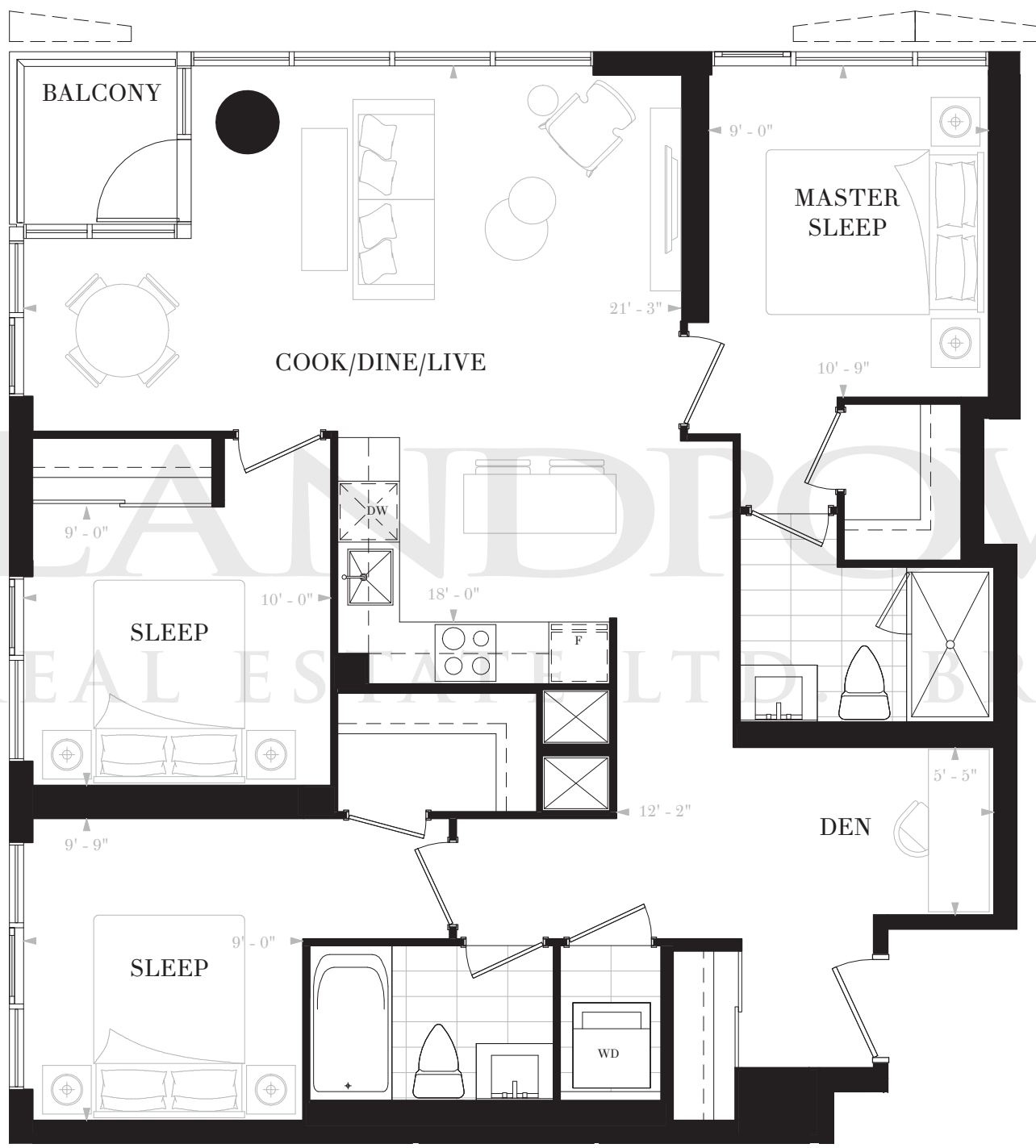

FLOORS 36-37, 40

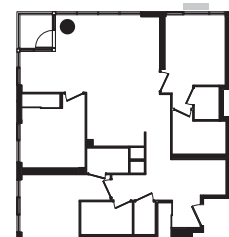

FLOORS 38-39

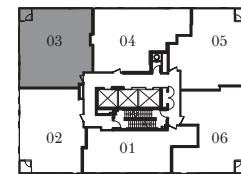

FLOORS 36-40

NOBURESIDENCES.CA

Any stated areas and/or dimensions shown are approximate only and subject to normal construction variances. Actual usable floor space may vary from any stated or depicted floor area. The layout of the suite may be reversed depending on the location of the unit within the project. Any furniture depicted is for illustration purposes only and does not necessarily reflect the electrical plan of the unit. Windows behind the cladding, installed as a design element, may be spandrel or vision glass. The view from or through the windows to the exterior may be partially obstructed by materials affixed to the exterior cladding of the building as part of an overall design element. Any and all sizes and/or specifications are subject to change without notice. All illustrations are artist's concept only. E. & O. E. May 2017



NOBU

RESIDENCES
TORONTO

SUITE E3K

3 BEDROOMS & DEN

2 BATHS

INTERIOR: 1091 SF

BALCONY: 28 SF

TOTAL: 1119 SF

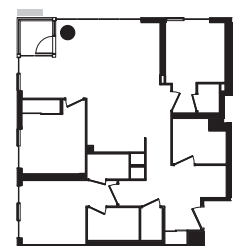
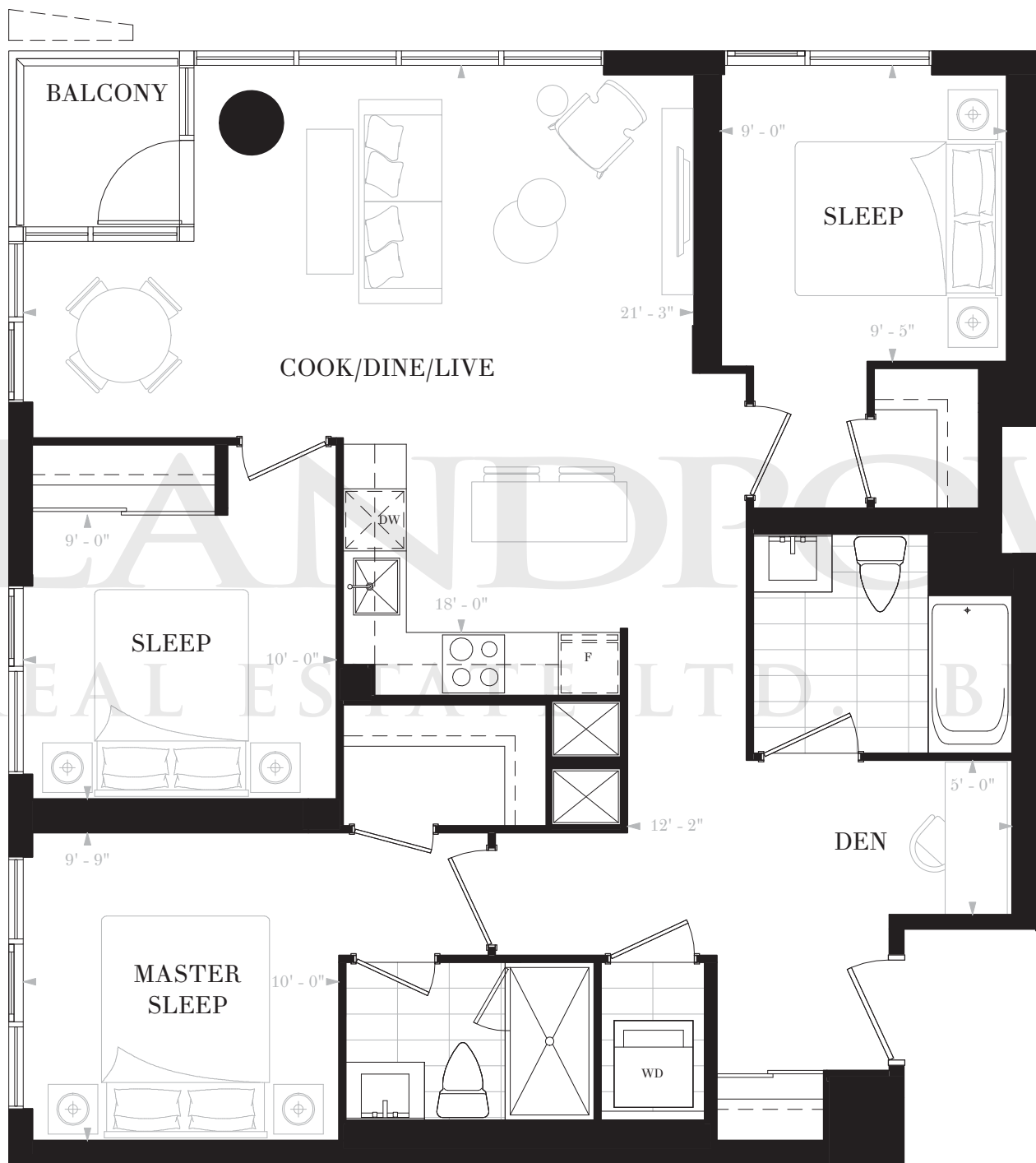

FLOOR 41

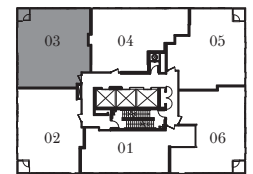

FLOOR 41

NOBURESIDENCES.CA

Any stated areas and/or dimensions shown are approximate only and subject to normal construction variances. Actual usable floor space may vary from any stated or depicted floor area. The layout of the suite may be reversed depending on the location of the unit within the project. Any furniture depicted is for illustration purposes only and does not necessarily reflect the electrical plan of the unit. Windows behind the cladding, installed as a design element, may be spandrel or vision glass. The view from or through the windows to the exterior may be partially obstructed by materials affixed to the exterior cladding of the building as part of an overall design element. Any and all sizes and/or specifications are subject to change without notice. All illustrations are artist's concept only. E. & O. E. May 2017



NOBU
RESIDENCES
TORONTO

SUITE W1A
1 BEDROOM
1 BATH

INTERIOR: 417 SF

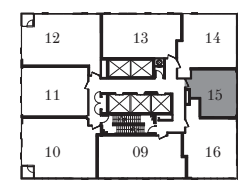
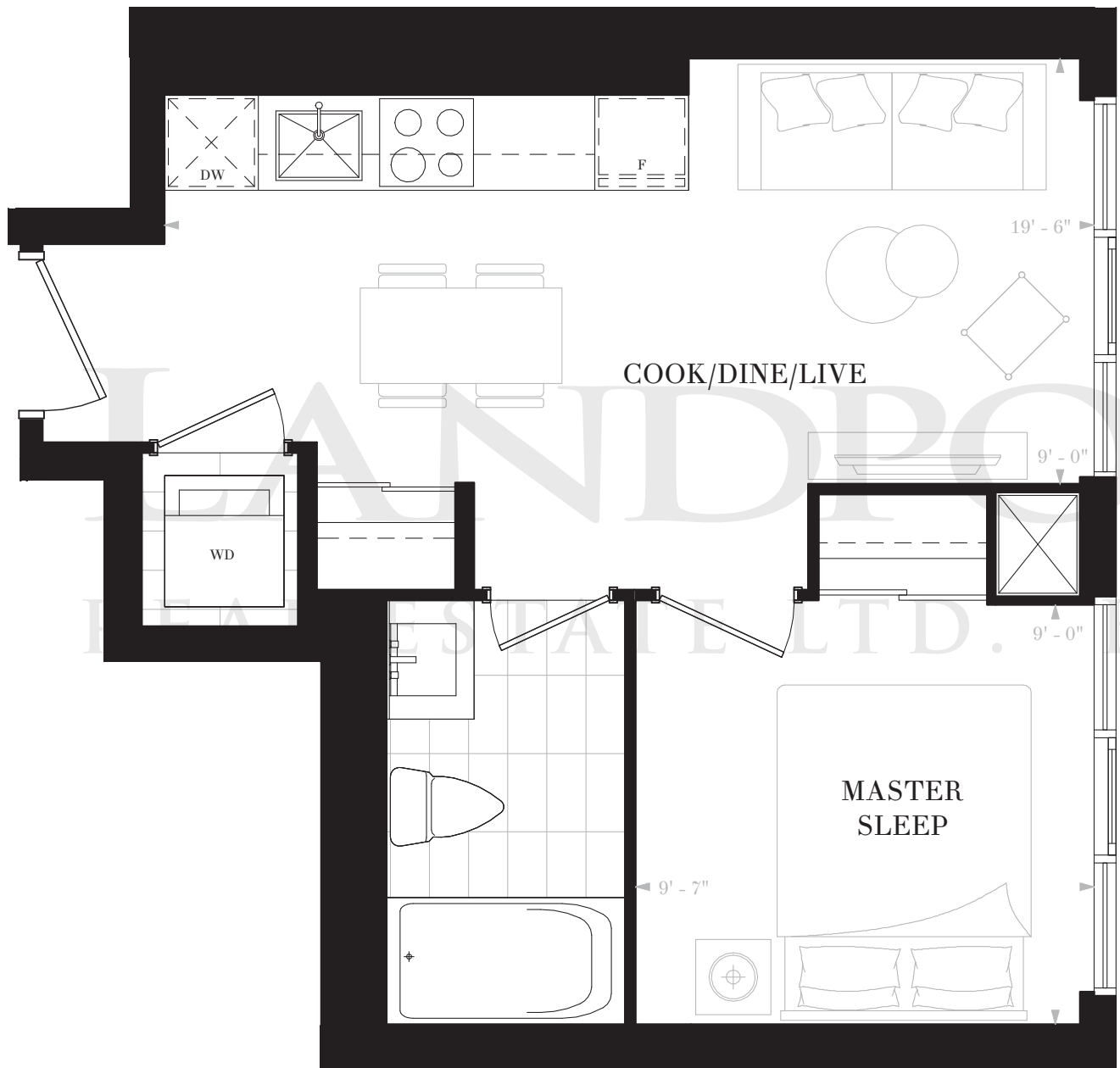

FLOORS 20-27

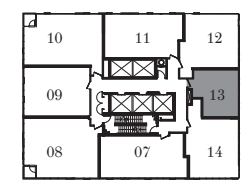

FLOORS 36-40

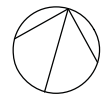

NOBU
RESIDENCES
TORONTO

SUITE W1B
1 BEDROOM
1 BATH

INTERIOR: 510 SF

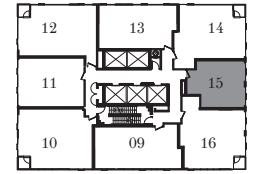
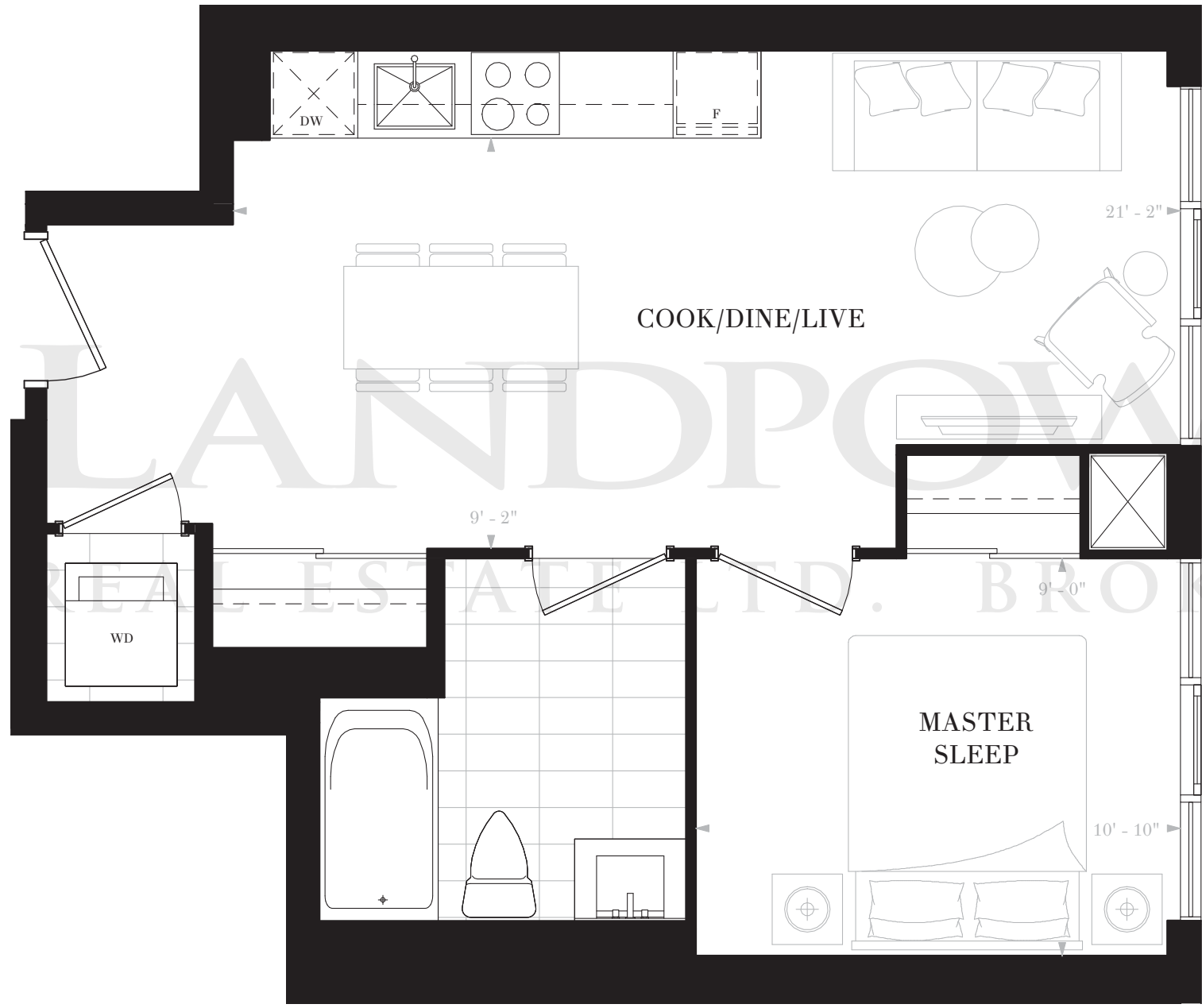

FLOORS 11-19

NOBURESIDENCES.CA

Any stated areas and/or dimensions shown are approximate only and subject to normal construction variances. Actual usable floor space may vary from any stated or depicted floor area. The layout of the suite may be reversed depending on the location of the unit within the project. Any furniture depicted is for illustration purposes only and does not necessarily reflect the electrical plan of the unit. Windows behind the cladding, installed as a design element, may be spandrel or vision glass. The view from or through the windows to the exterior may be partially obstructed by materials affixed to the exterior cladding of the building as part of an overall design element. Any and all sizes and/or specifications are subject to change without notice. All illustrations are artist's concept only. E. & O. E. May 2017



NOBU
RESIDENCES
TORONTO

SUITE W1C
1 BEDROOM & DEN
1 BATH
INTERIOR: 520 SF

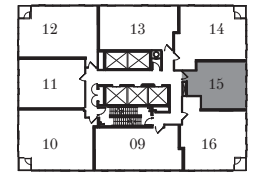
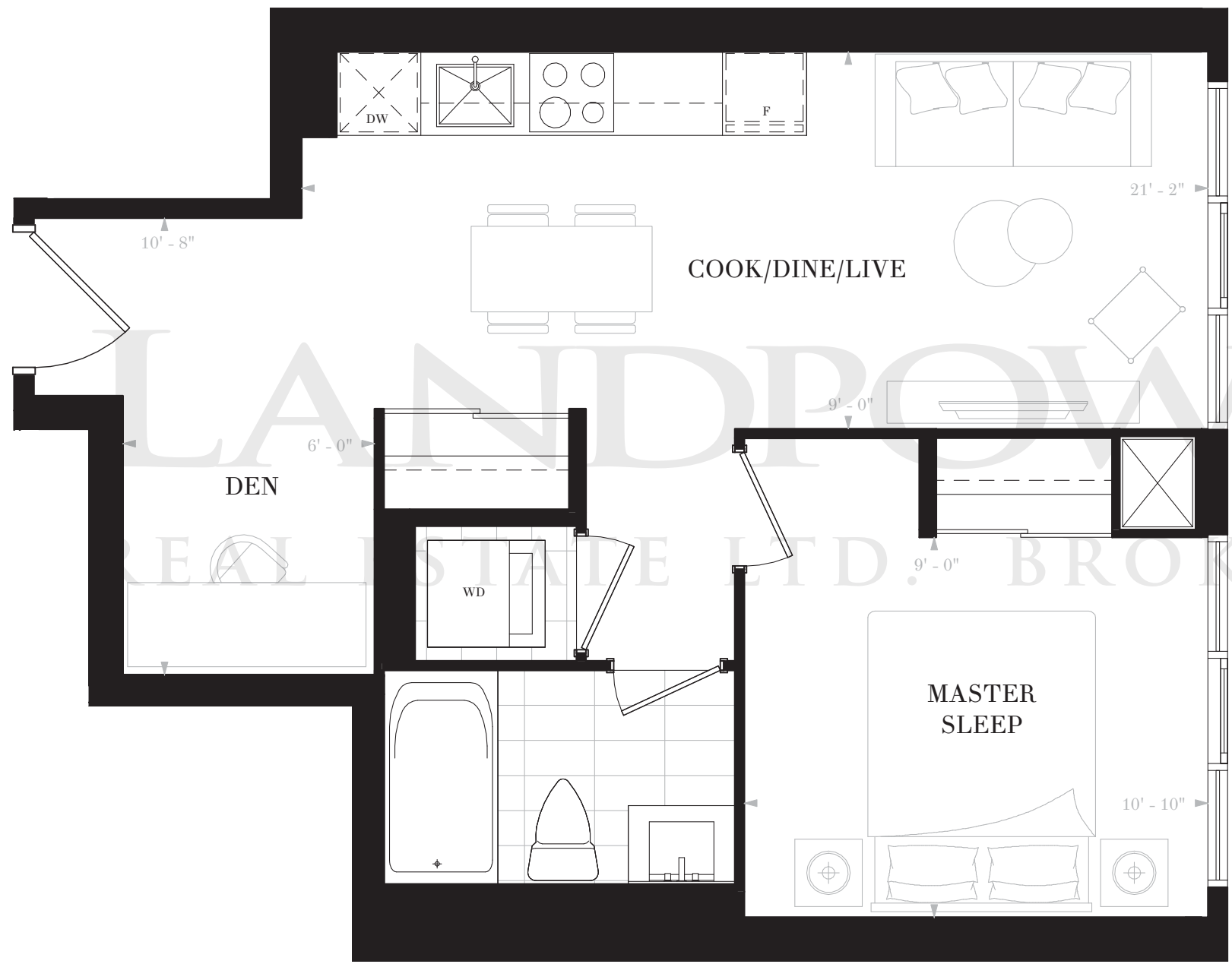

FLOORS 28-35



NOBU
RESIDENCES
TORONTO

SUITE W2A
2 BEDROOMS
2 BATHS

INTERIOR: 639 SF

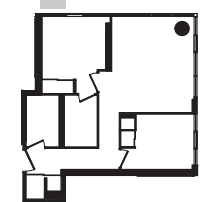

FLOORS 20-21, 24-25,
36-37, 40

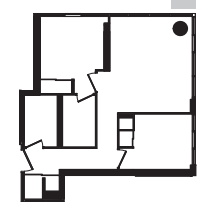

FLOORS 22-23, 26-27,
38-39

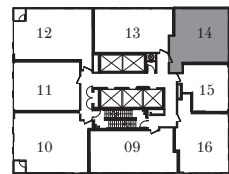

FLOORS 20-27

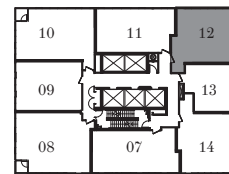

FLOORS 36-40

NOBURESIDENCES.CA

Any stated areas and/or dimensions shown are approximate only and subject to normal construction variances. Actual usable floor space may vary from any stated or depicted floor area. The layout of the suite may be reversed depending on the location of the unit within the project. Any furniture depicted is for illustration purposes only and does not necessarily reflect the electrical plan of the unit. Windows behind the cladding, installed as a design element, may be spandrel or vision glass. The view from or through the windows to the exterior may be partially obstructed by materials affixed to the exterior cladding of the building as part of an overall design element. Any and all sizes and/or specifications are subject to change without notice. All illustrations are artist's concept only. E. & O. E. May 2017



NOBU
RESIDENCES
TORONTO

SUITE W2B
2 BEDROOMS
2 BATHS

INTERIOR: 652 SF

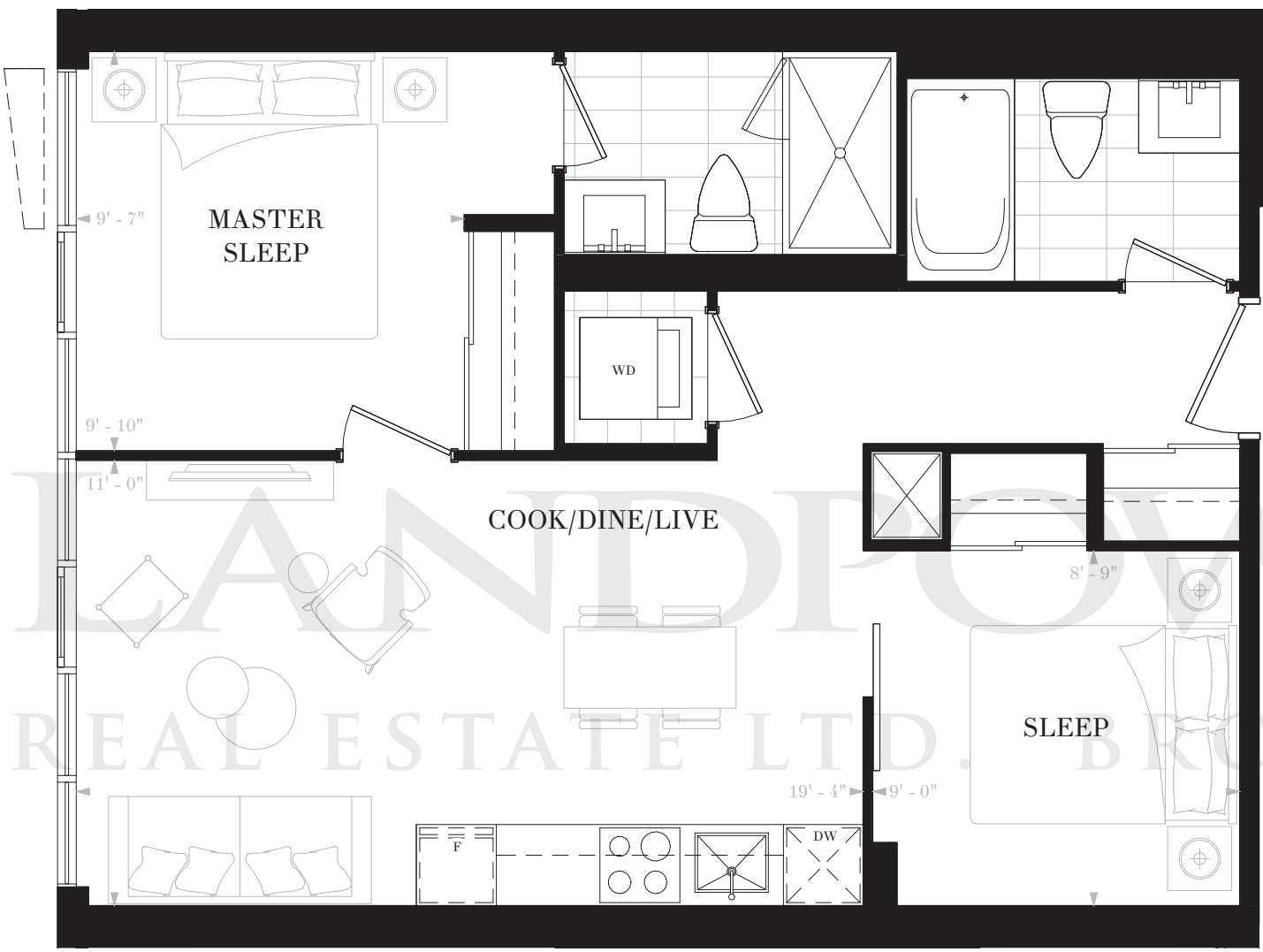

LAND PROVER
REAL ESTATE LTD. BROKERAGE

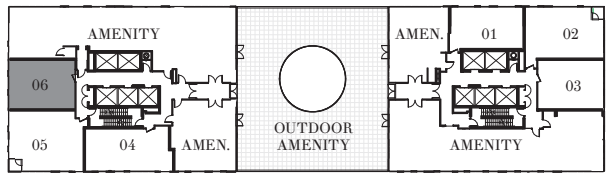

FLOOR 10

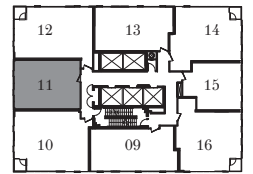

FLOORS 11-19, 28-35

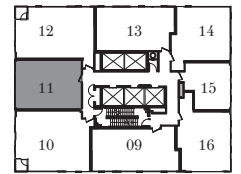

FLOORS 20-27

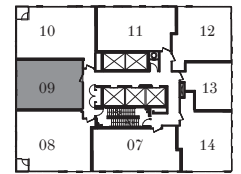

FLOORS 36-40



FLOORS 10-11, 14-15, 18-19,
22-23, 26-27, 30-31, 34-35.



FLOORS 12-13, 16-17, 20-21,
24-25, 28-29, 32-33, 36-37, 40

NOBURESIDENCES.CA

Any stated areas and/or dimensions shown are approximate only and subject to normal construction variances. Actual usable floor space may vary from any stated or depicted floor area. The layout of the suite may be reversed depending on the location of the unit within the project. Any furniture depicted is for illustration purposes only and does not necessarily reflect the electrical plan of the unit. Windows behind the cladding, installed as a design element, may be spandrel or vision glass. The view from or through the windows to the exterior may be partially obstructed by materials affixed to the exterior cladding of the building as part of an overall design element. Any and all sizes and/or specifications are subject to change without notice. All illustrations are artist's concept only. E. & O. E. May 2017



NOBU

RESIDENCES
TORONTO

SUITE W2C

2 BEDROOMS

2 BATHS

INTERIOR: 667 SF

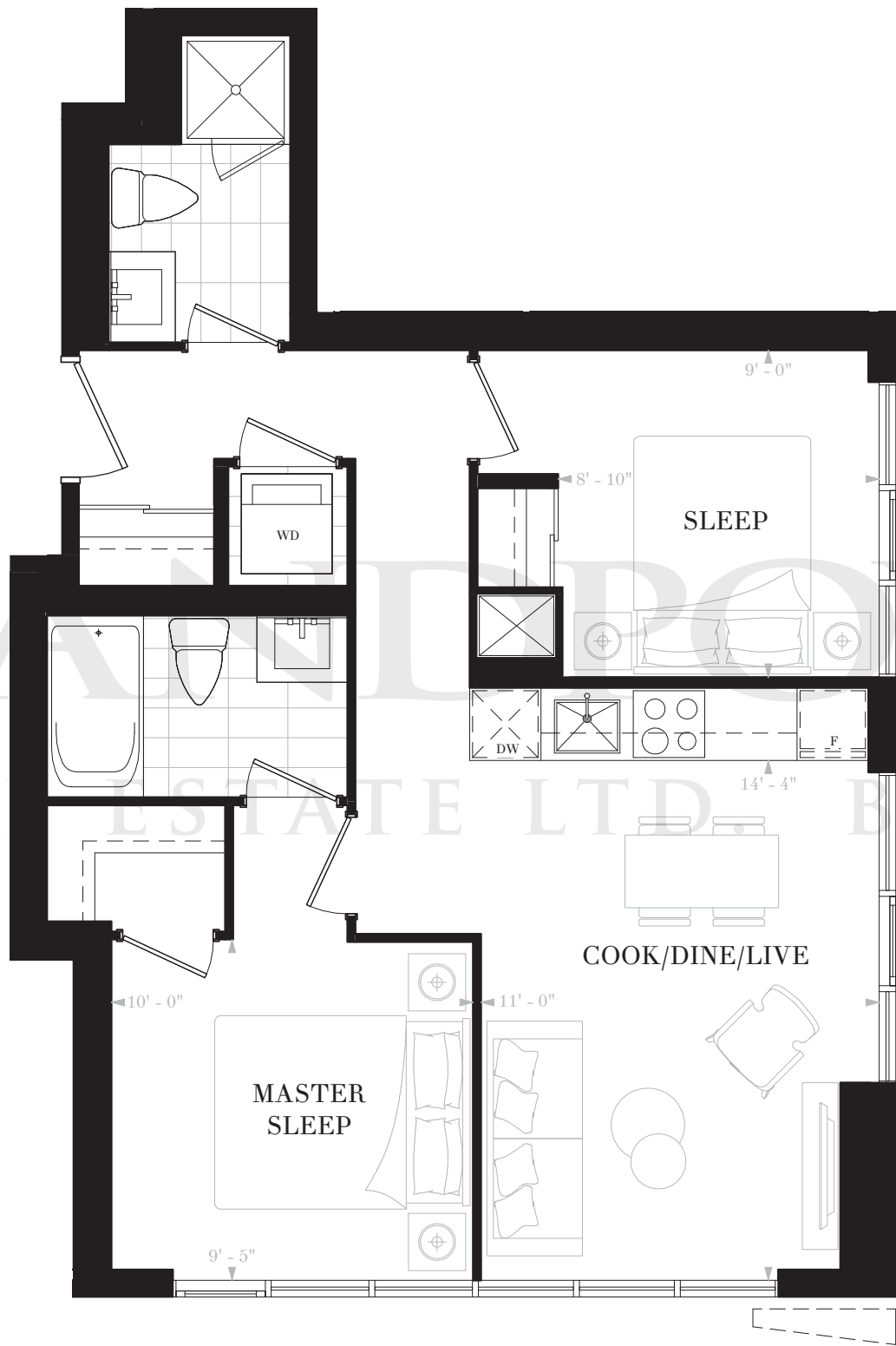

LANDMARK REAL ESTATE LTD. BROKERAGE

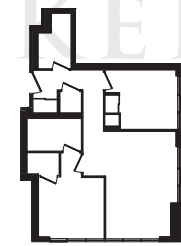

FLOORS 20-21, 24-25,
36-37, 40

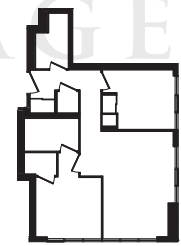

FLOORS 22-23, 26-27,
38-39

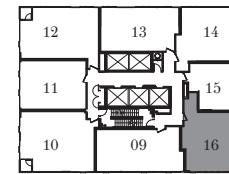

FLOORS 20-27

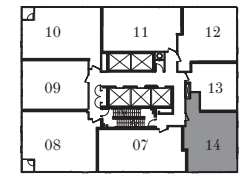

FLOORS 36-40

NOBURESIDENCES.CA

Any stated areas and/or dimensions shown are approximate only and subject to normal construction variances. Actual usable floor space may vary from any stated or depicted floor area. The layout of the suite may be reversed depending on the location of the unit within the project. Any furniture depicted is for illustration purposes only and does not necessarily reflect the electrical plan of the unit. Windows behind the cladding, installed as a design element, may be spandrel or vision glass. The view from or through the windows to the exterior may be partially obstructed by materials affixed to the exterior cladding of the building as part of an overall design element. Any and all sizes and/or specifications are subject to change without notice. All illustrations are artist's concept only. E. & O. E. May 2017

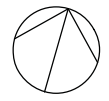

NOBU

RESIDENCES
TORONTO

SUITE W2D
 2 BEDROOMS
 2 BATHS
 INTERIOR: 692 SF

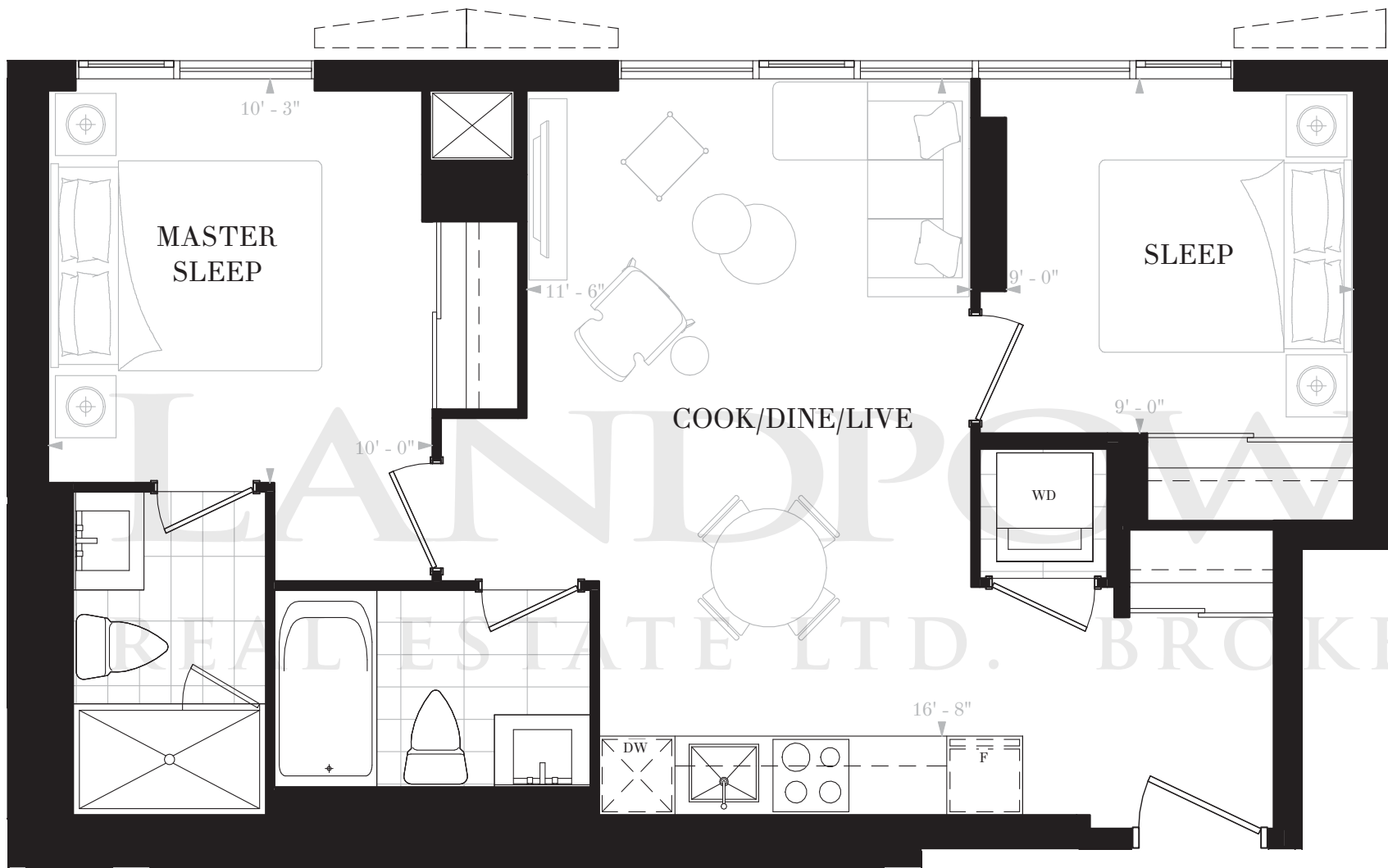

LANDPOW
 REAL ESTATE LTD. BROKERAGE

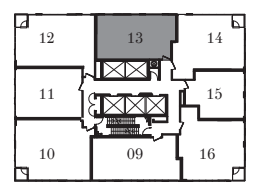

FLOORS 11-19, 28-35

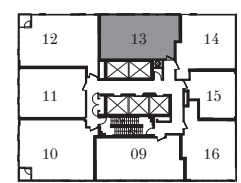

FLOORS 20-27

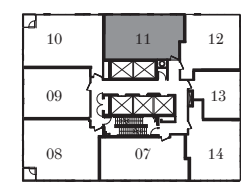

FLOORS 36-40

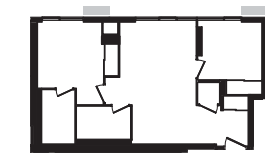

FLOORS 11, 14-15, 18-19,
 22-23, 26-27, 30-31, 34-35,
 38-39

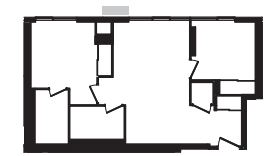

FLOORS 12-13, 16-17, 20-21,
 24-25, 28-29, 32-33, 36-37, 40

NOBURESIDENCES.CA

Any stated areas and/or dimensions shown are approximate only and subject to normal construction variances. Actual usable floor space may vary from any stated or depicted floor area. The layout of the suite may be reversed depending on the location of the unit within the project. Any furniture depicted is for illustration purposes only and does not necessarily reflect the electrical plan of the unit. Windows behind the cladding, installed as a design element, may be spandrel or vision glass. The view from or through the windows to the exterior may be partially obstructed by materials affixed to the exterior cladding of the building as part of an overall design element. Any and all sizes and/or specifications are subject to change without notice. All illustrations are artist's concept only. E. & O. E. May 2017



NOBU

RESIDENCES
TORONTO

SUITE W2E

2 BEDROOMS

2 BATHS

INTERIOR: 748 SF

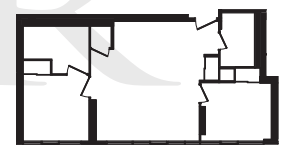
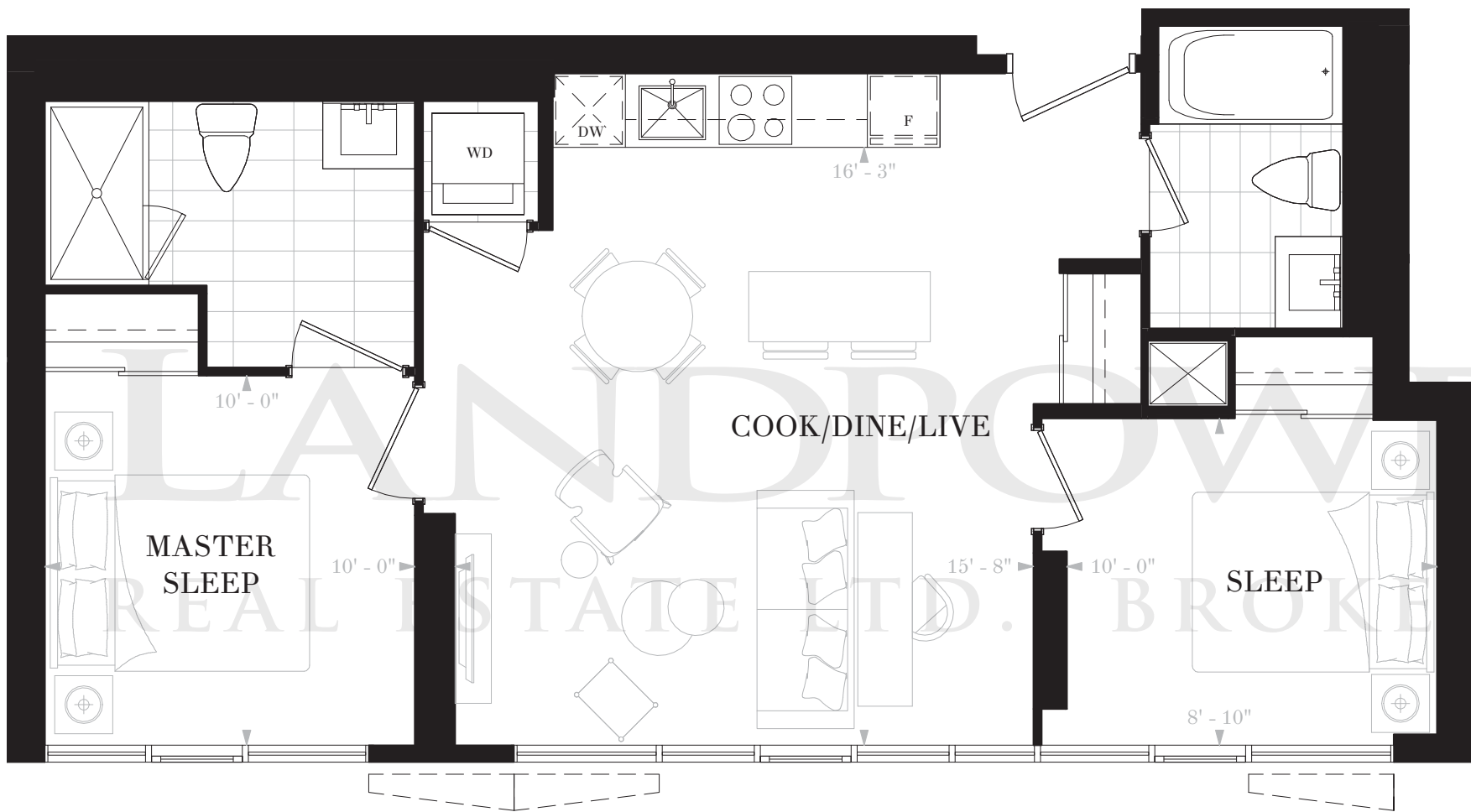

FLOORS 10-11, 14-15, 18-19, 22-23, 26-27, 30-31, 34-35, 38-39

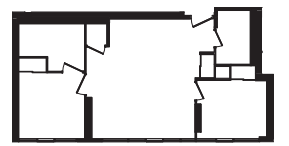

FLOORS 12-13, 16-17, 20-21, 24-25, 28-29, 32-33, 36-37, 40

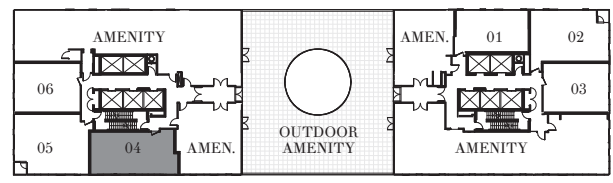

FLOOR 10

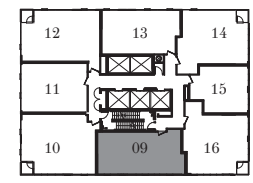

FLOORS 11-19, 28-35

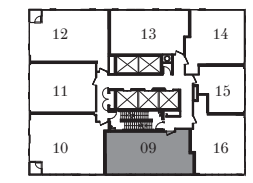

FLOORS 20-27

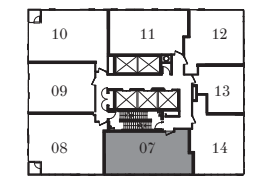

FLOORS 36-40



NOBU

RESIDENCES
TORONTO

SUITE W2F

2 BEDROOMS & DEN

2 BATHS

INTERIOR: 756 SF

BALCONY: 28 SF

TOTAL: 784 SF

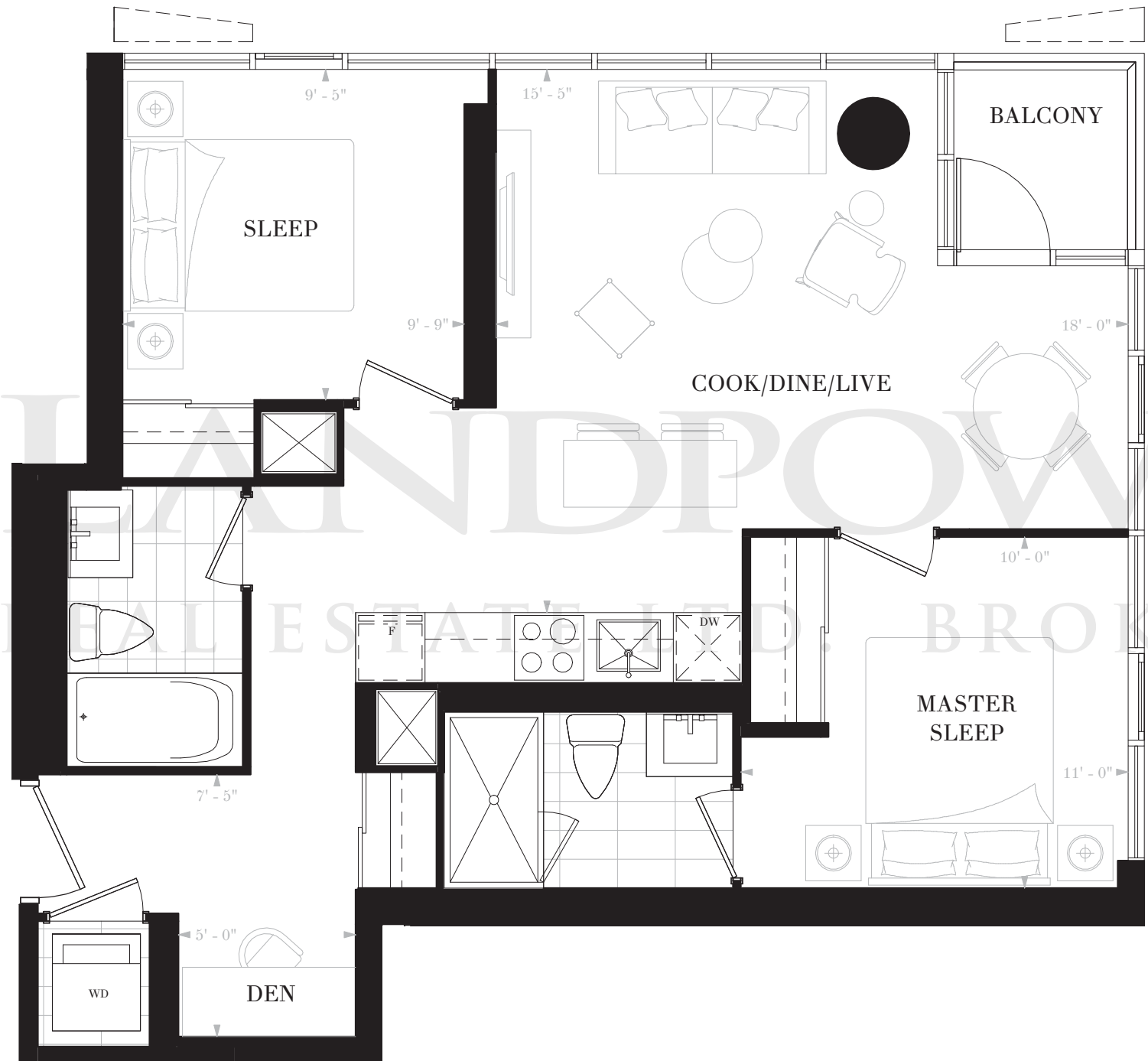

FLOORS 11, 14-15,
18-19, 30-31, 34-35



FLOORS 12-13, 16-17,
28-29, 32-33

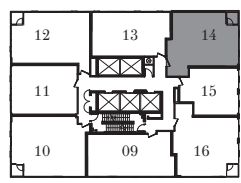

FLOORS 11-19, 28-35

NOBURESIDENCES.CA

Any stated areas and/or dimensions shown are approximate only and subject to normal construction variances. Actual usable floor space may vary from any stated or depicted floor area. The layout of the suite may be reversed depending on the location of the unit within the project. Any furniture depicted is for illustration purposes only and does not necessarily reflect the electrical plan of the unit. Windows behind the cladding, installed as a design element, may be spandrel or vision glass. The view from or through the windows to the exterior may be partially obstructed by materials affixed to the exterior cladding of the building as part of an overall design element. Any and all sizes and/or specifications are subject to change without notice. All illustrations are artist's concept only. E. & O. E. May 2017



NOBU

RESIDENCES
TORONTO

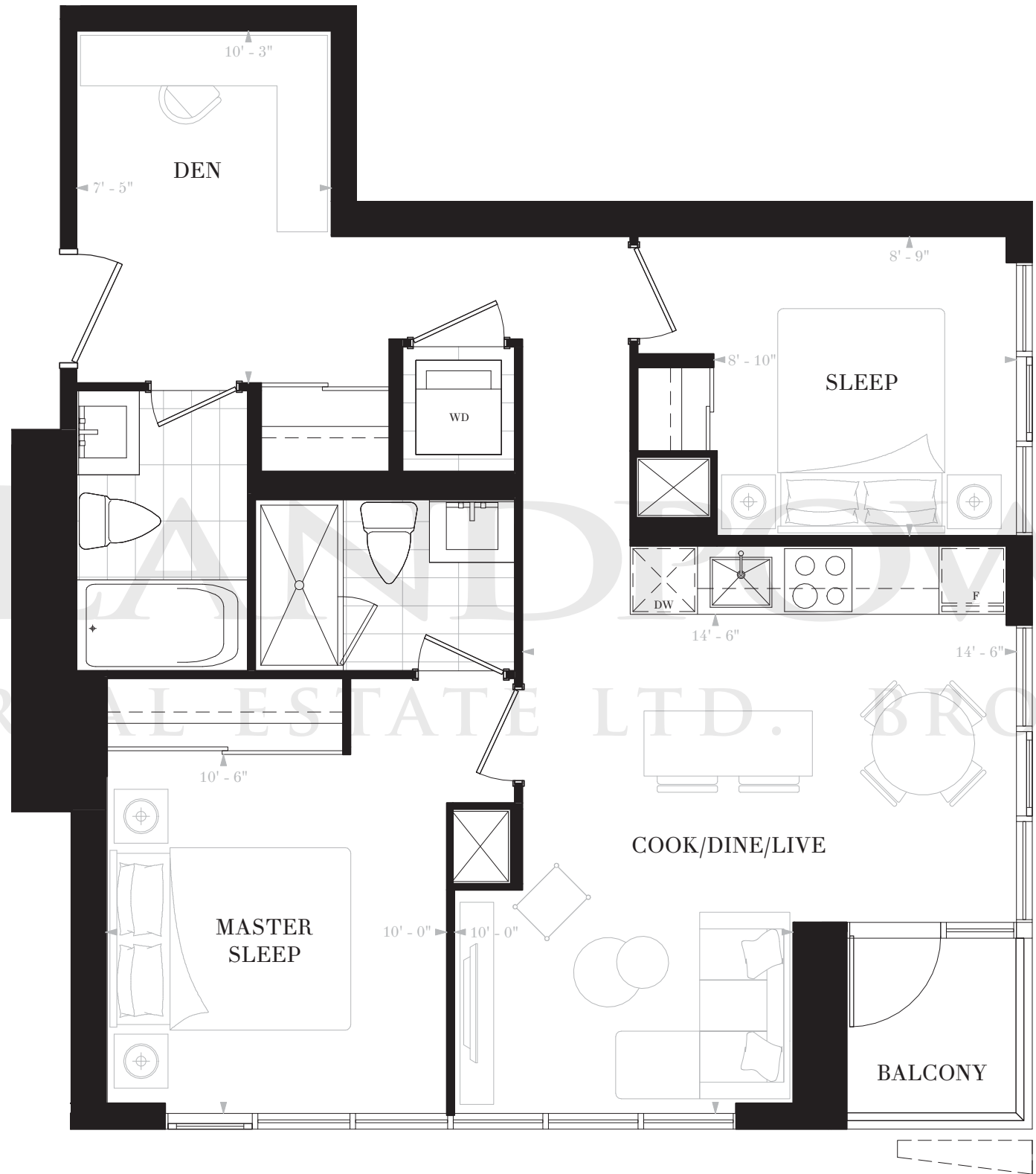

SUITE W2G
 2 BEDROOMS & DEN
 2 BATHS
 INTERIOR: 776 SF
 BALCONY: 28 SF
 TOTAL: 804 SF

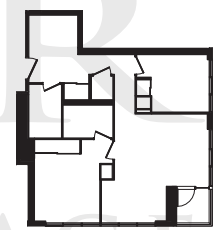

FLOORS 11, 14-15,
18-19, 30-31, 34-35

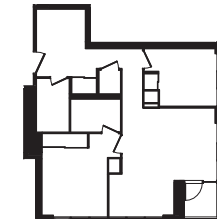

FLOORS 12-13, 16-17,
28-29, 32-33

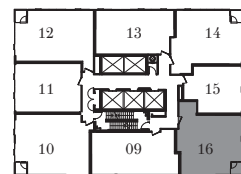

FLOORS 11-19, 28-35

NOBURESIDENCES.CA

Any stated areas and/or dimensions shown are approximate only and subject to normal construction variances. Actual usable floor space may vary from any stated or depicted floor area. The layout of the suite may be reversed depending on the location of the unit within the project. Any furniture depicted is for illustration purposes only and does not necessarily reflect the electrical plan of the unit. Windows behind the cladding, installed as a design element, may be spandrel or vision glass. The view from or through the windows to the exterior may be partially obstructed by materials affixed to the exterior cladding of the building as part of an overall design element. Any and all sizes and/or specifications are subject to change without notice. All illustrations are artist's concept only. E. & O. E. May 2017



NOBU

RESIDENCES
TORONTO

SUITE W2H
2 BEDROOMS
2 BATHS

INTERIOR: 799 SF
BALCONY: 28 SF
TOTAL: 827 SF

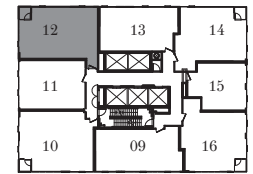
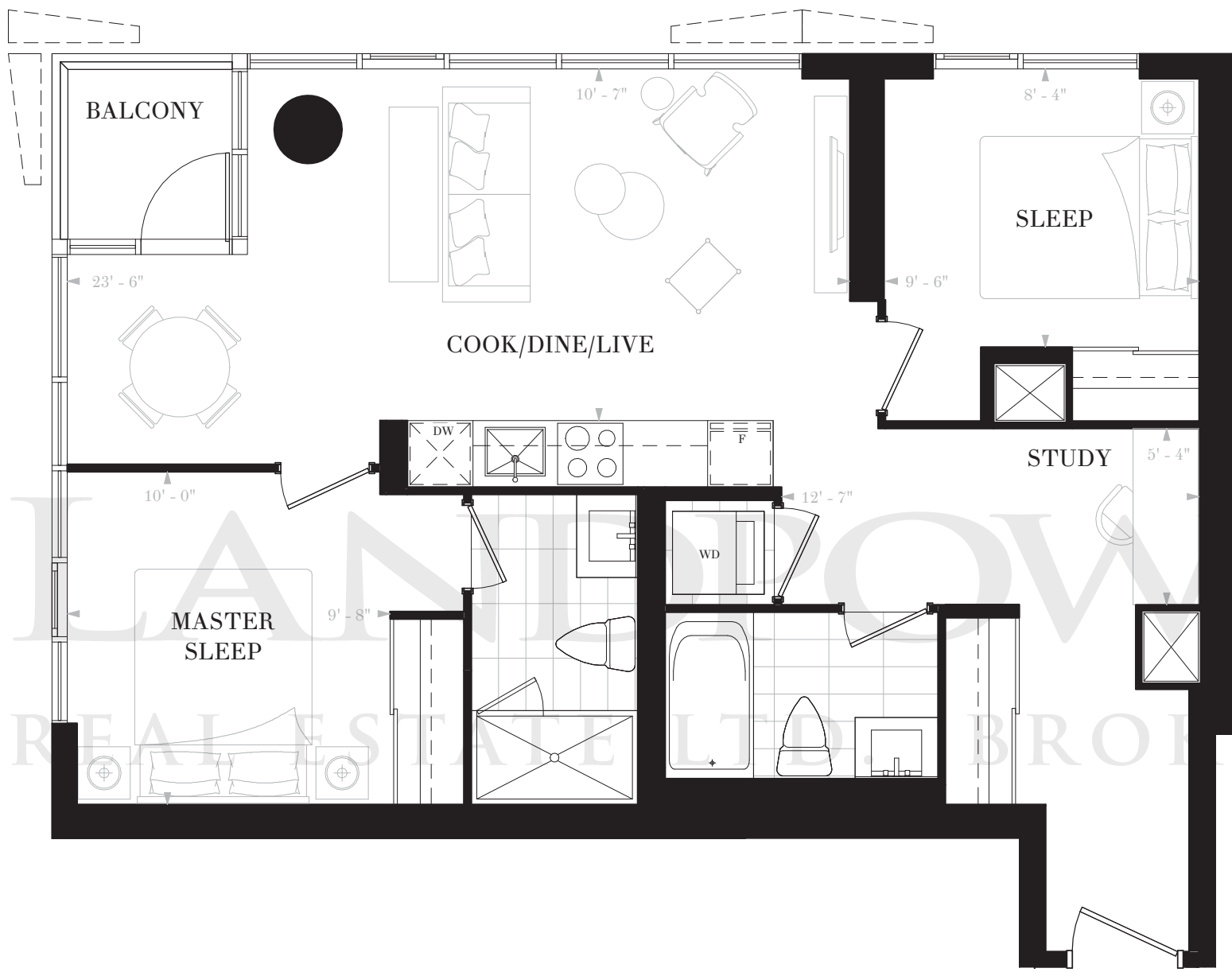

FLOORS 11-19, 28-35

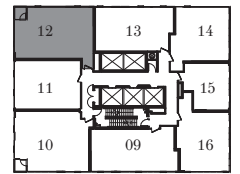

FLOORS 20-27

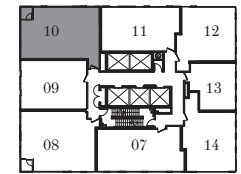

FLOORS 36-40

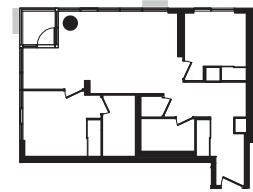

FLOORS 11, 14-15, 18-19,
22-23, 26-27, 30-31, 34-35,
38-39

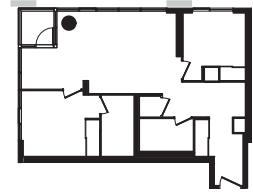

FLOORS 12-13, 16-17, 20-21,
24-25, 28-29, 32-33, 36-37, 40



NOBU

RESIDENCES
TORONTO

SUITE W2J
 2 BEDROOMS & DEN
 2 BATHS
 INTERIOR: 862 SF
 BALCONY: 28 SF
 TOTAL: 890 SF

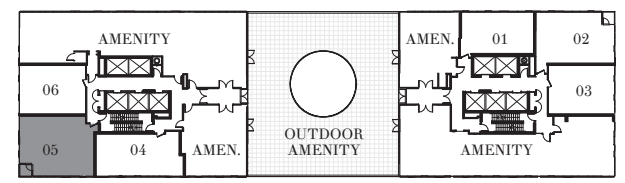
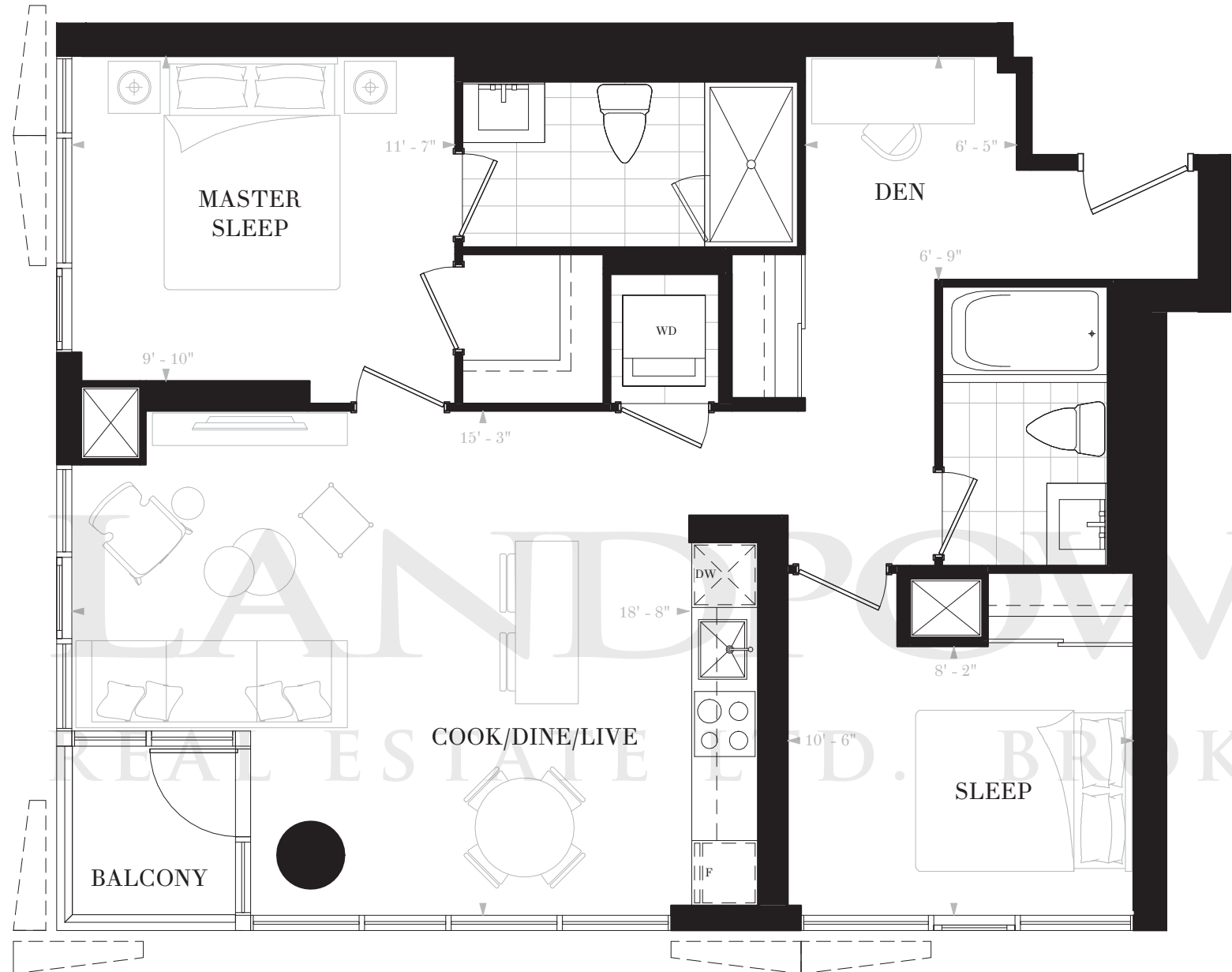

FLOOR 10

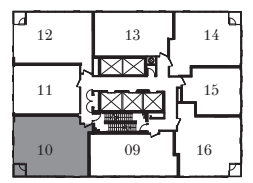

FLOORS 11-19, 28-35

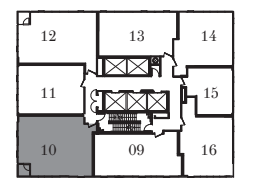

FLOORS 20-27

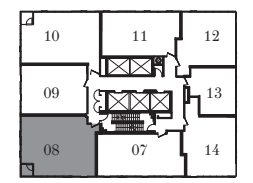

FLOORS 36-40

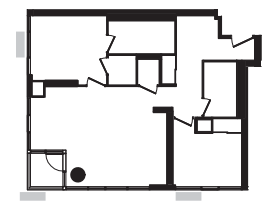

FLOORS 10-11, 14-15, 18-19, 22-23, 26-27, 30-31, 34-35, 38-39



FLOORS 12-13, 16-17, 20-21, 24-25, 28-29, 32-33, 36-37, 40

