

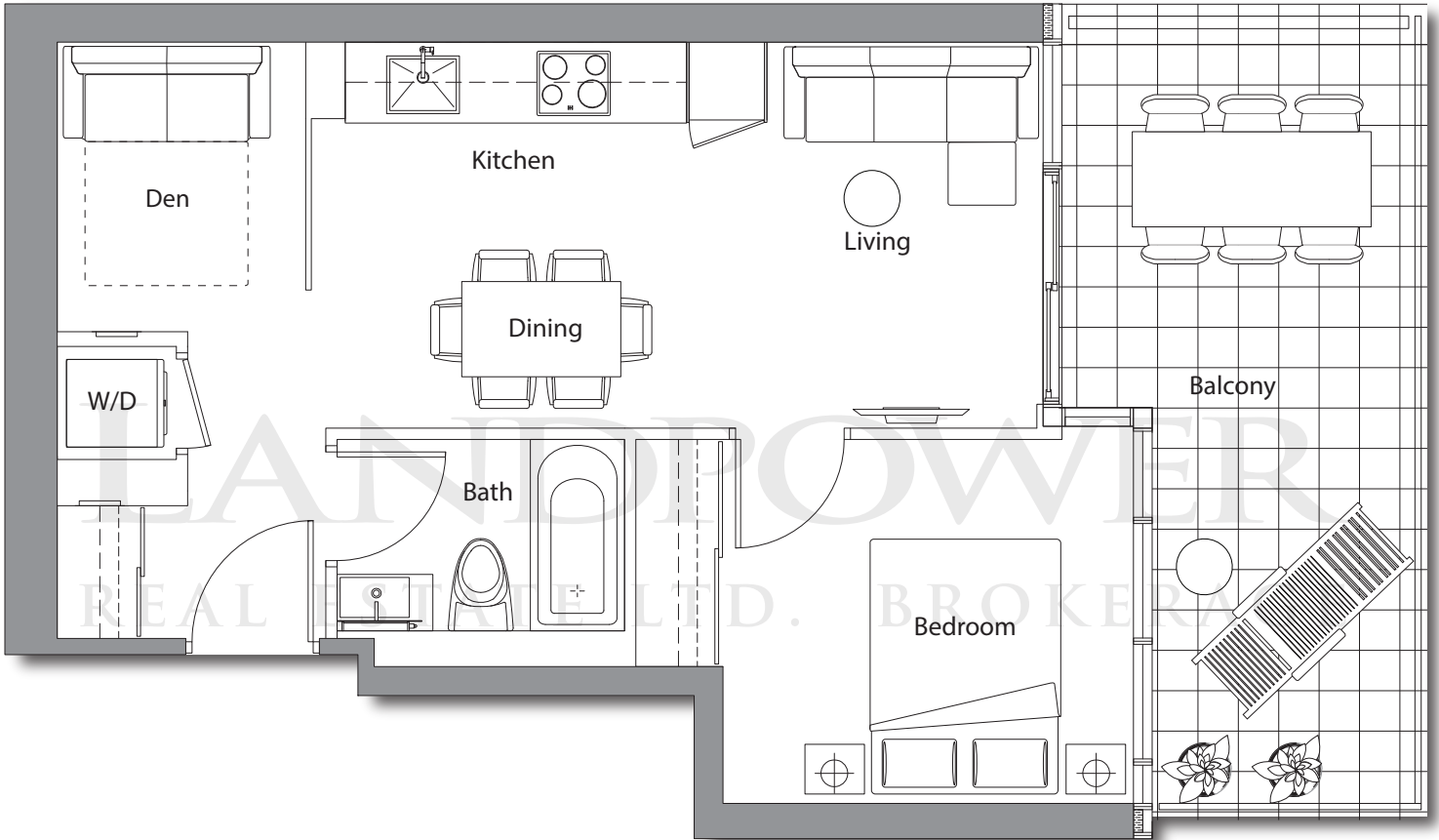

SAISONS



01

1 BEDROOM + DEN

TOTAL AREA 693 SQ.FT.

530 SQ.FT.
INDOOR AREA

163 SQ.FT.
OUTDOOR AREA

OUTDOOR LIVING ROOM FEATURES

- Radiant ceiling heater
- Balcony lights
- Wood-grain soffit ceiling treatment
- Composite wood decking

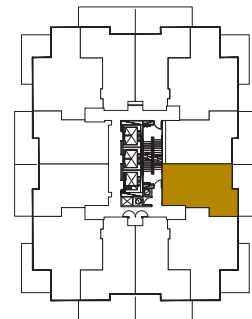



SAISONS

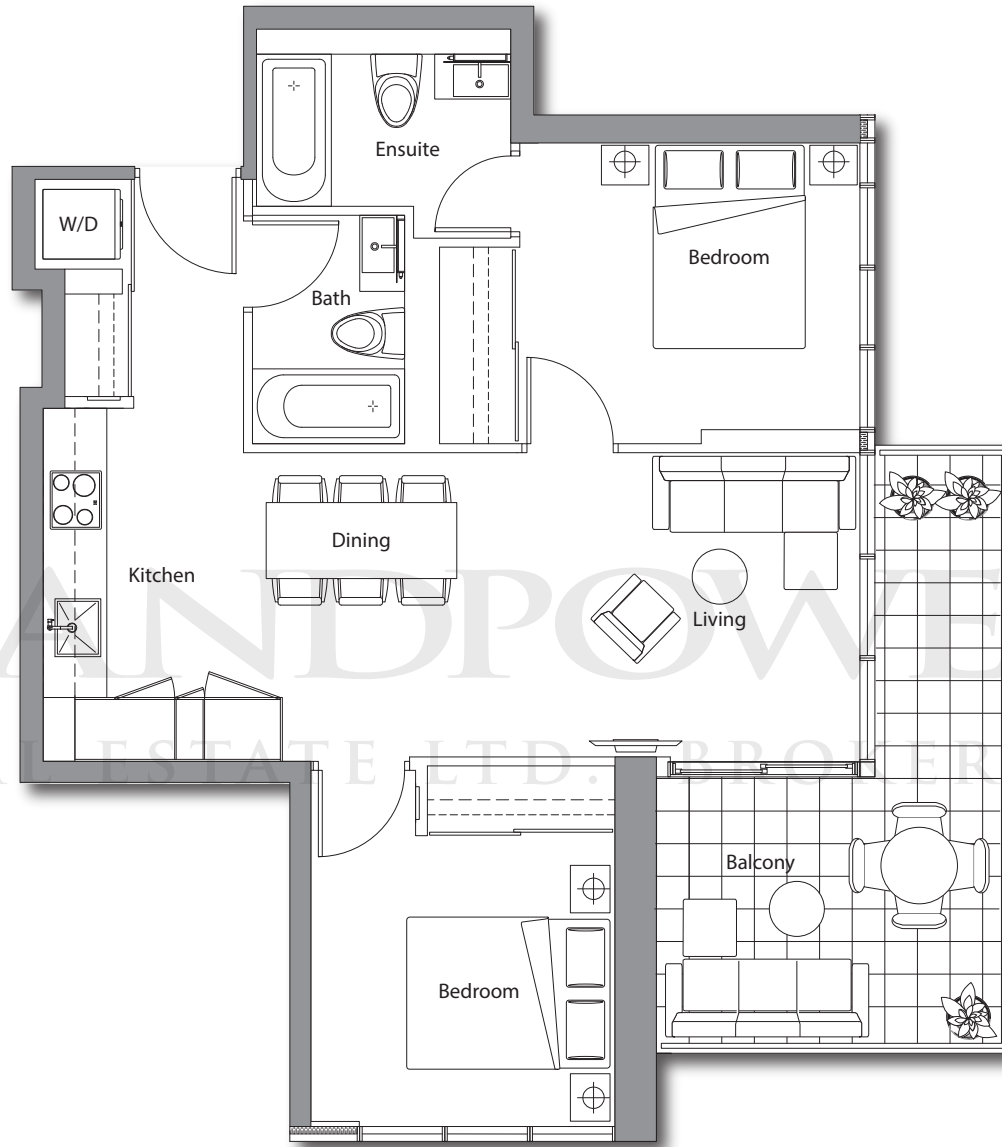

02

2 BEDROOM

TOTAL AREA 893 SQ.FT.

755 SQ.FT.
INDOOR AREA

138 SQ.FT.
OUTDOOR AREA

OUTDOOR LIVING ROOM FEATURES

- Radiant ceiling heater
- Balcony lights
- Wood-grain soffit ceiling treatment
- Composite wood decking

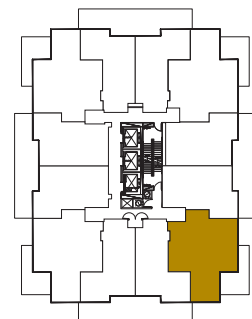



SAISONS

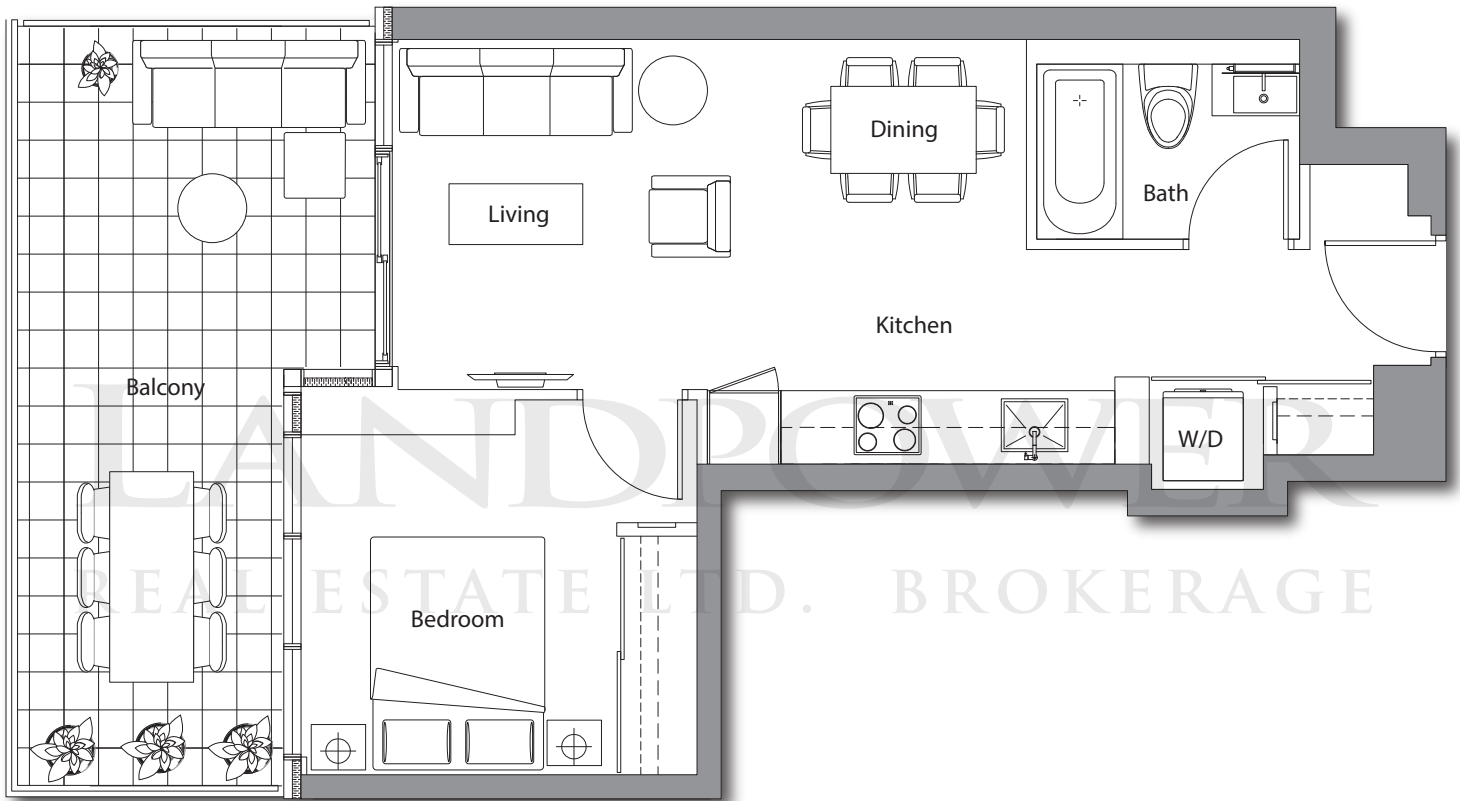

03

1 BEDROOM

TOTAL AREA 703 SQ.FT.

505 SQ.FT.
INDOOR AREA

198 SQ.FT.
OUTDOOR AREA

OUTDOOR LIVING ROOM FEATURES

- Radiant ceiling heater
- Balcony lights
- Wood-grain soffit ceiling treatment
- Composite wood decking

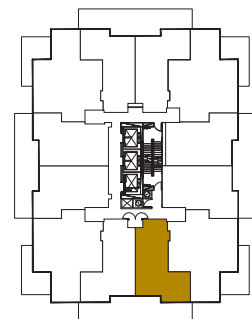



SAISONS

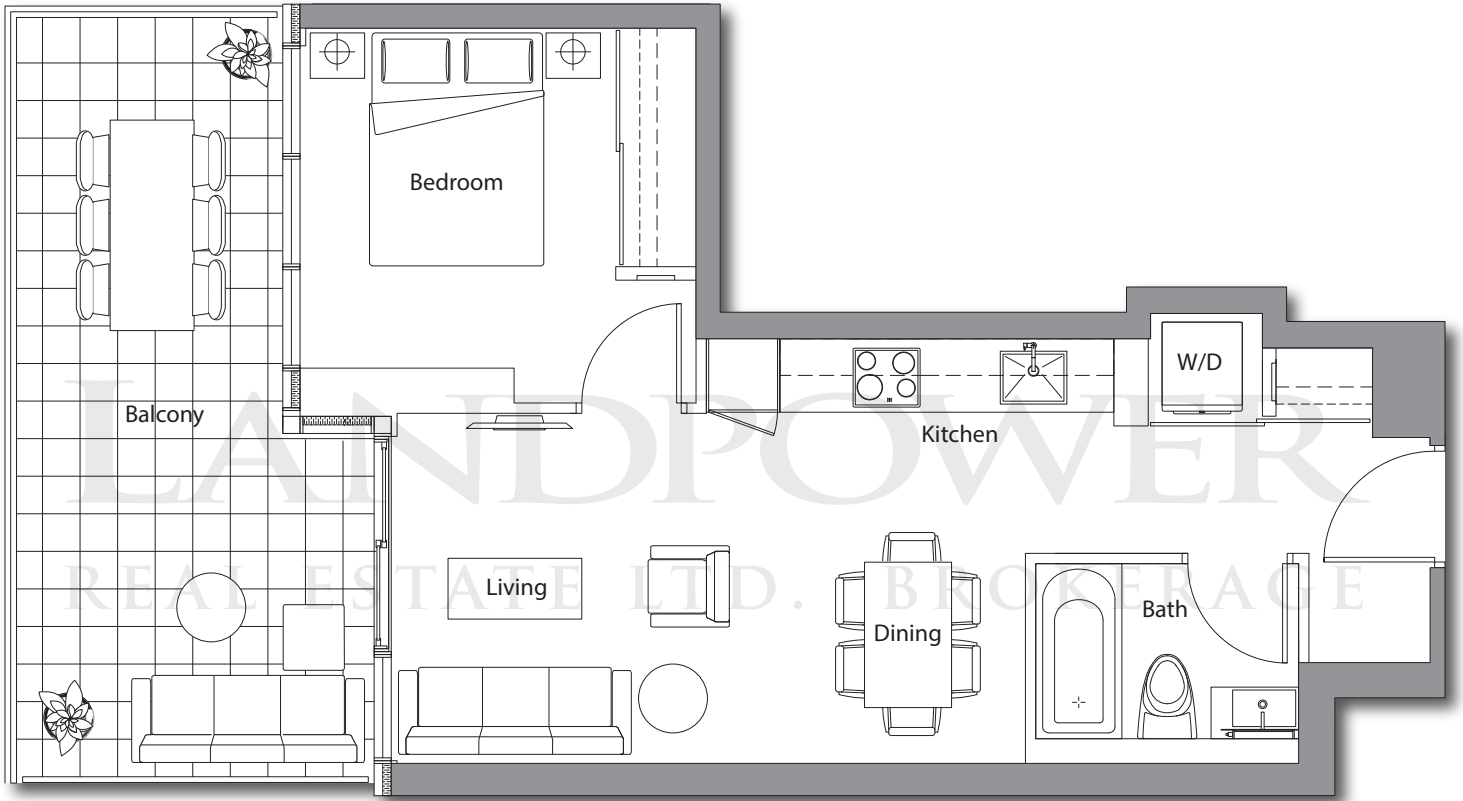

05

1 BEDROOM

TOTAL AREA 703 SQ.FT.

505 SQ.FT.
INDOOR AREA

198 SQ.FT.
OUTDOOR AREA

OUTDOOR LIVING ROOM FEATURES

- Radiant ceiling heater
- Balcony lights
- Wood-grain soffit ceiling treatment
- Composite wood decking

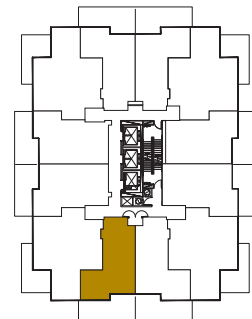

The developer reserves the right to make minor revisions to interior wall locations and exterior window system. All materials and drawings are approximate. Information is subject to change without notice. Actual square footage may vary from the stated floorplan. Furniture and upgrades shown on plans are for illustration purposes only and are not included. E.&O.E.



SAISONS

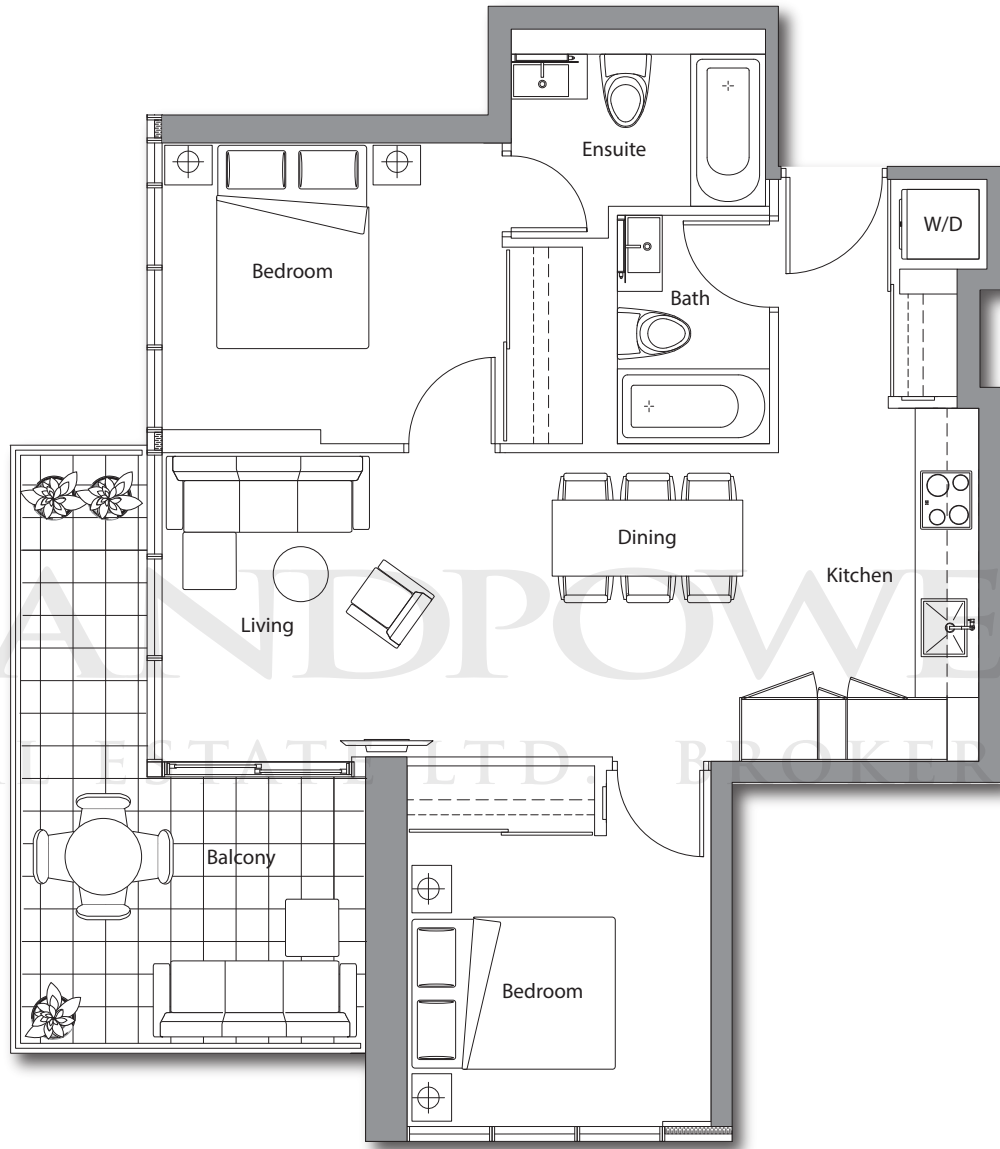

06

2 BEDROOM

TOTAL AREA 893 SQ.FT.	
755 SQ.FT. INDOOR AREA	138 SQ.FT. OUTDOOR AREA

OUTDOOR LIVING ROOM FEATURES

- Radiant ceiling heater
- Balcony lights
- Wood-grain soffit ceiling treatment
- Composite wood decking

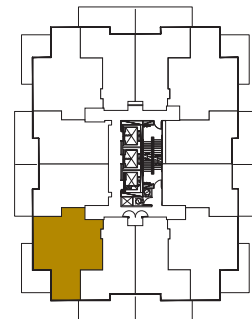



SAISONS

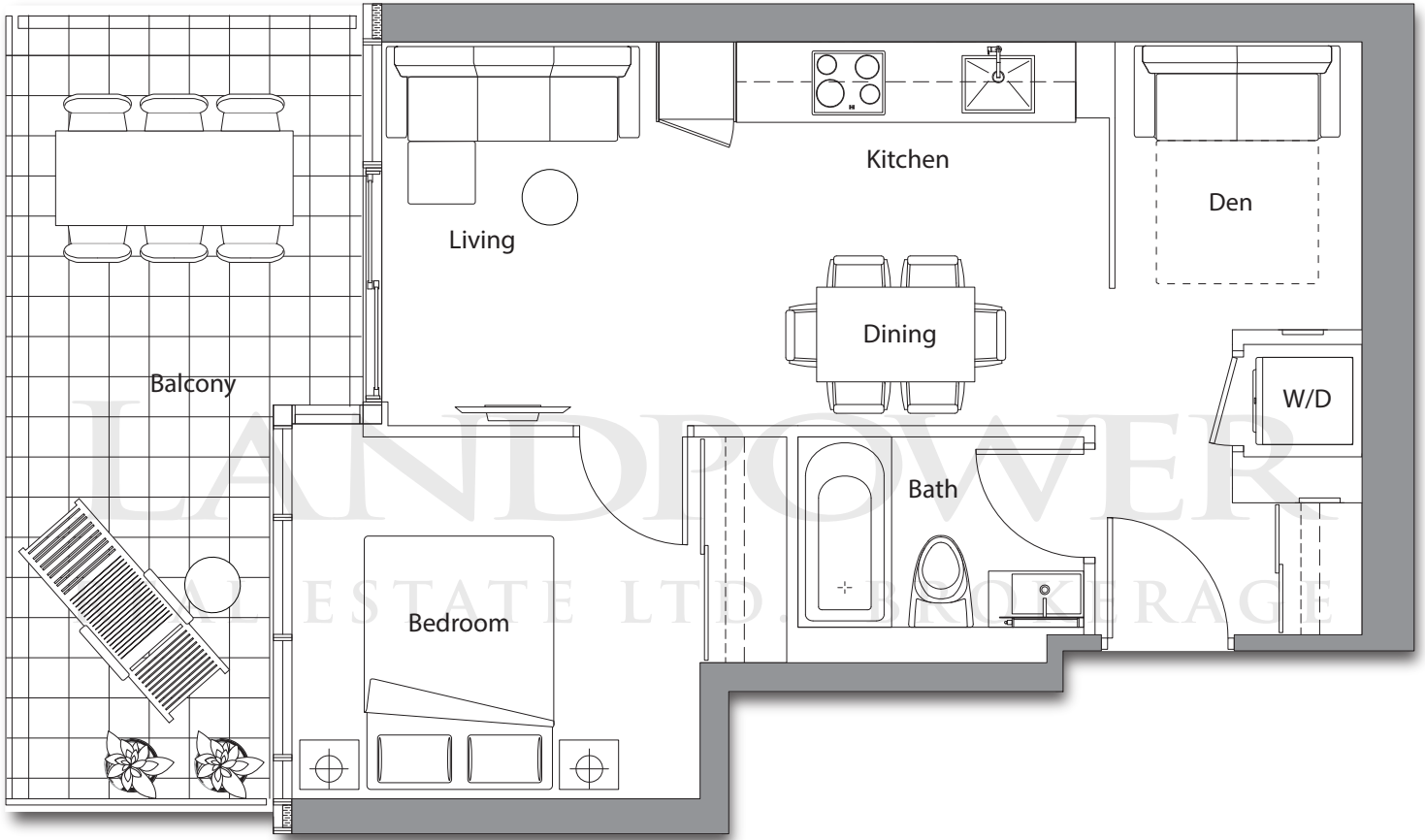

07

1 BEDROOM + DEN

TOTAL AREA 693 SQ.FT.

530 SQ.FT.
INDOOR AREA

163 SQ.FT.
OUTDOOR AREA

OUTDOOR LIVING ROOM FEATURES

- Radiant ceiling heater
- Balcony lights
- Wood-grain soffit ceiling treatment
- Composite wood decking

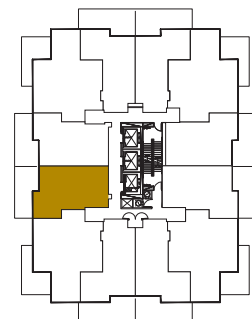



SAISONS

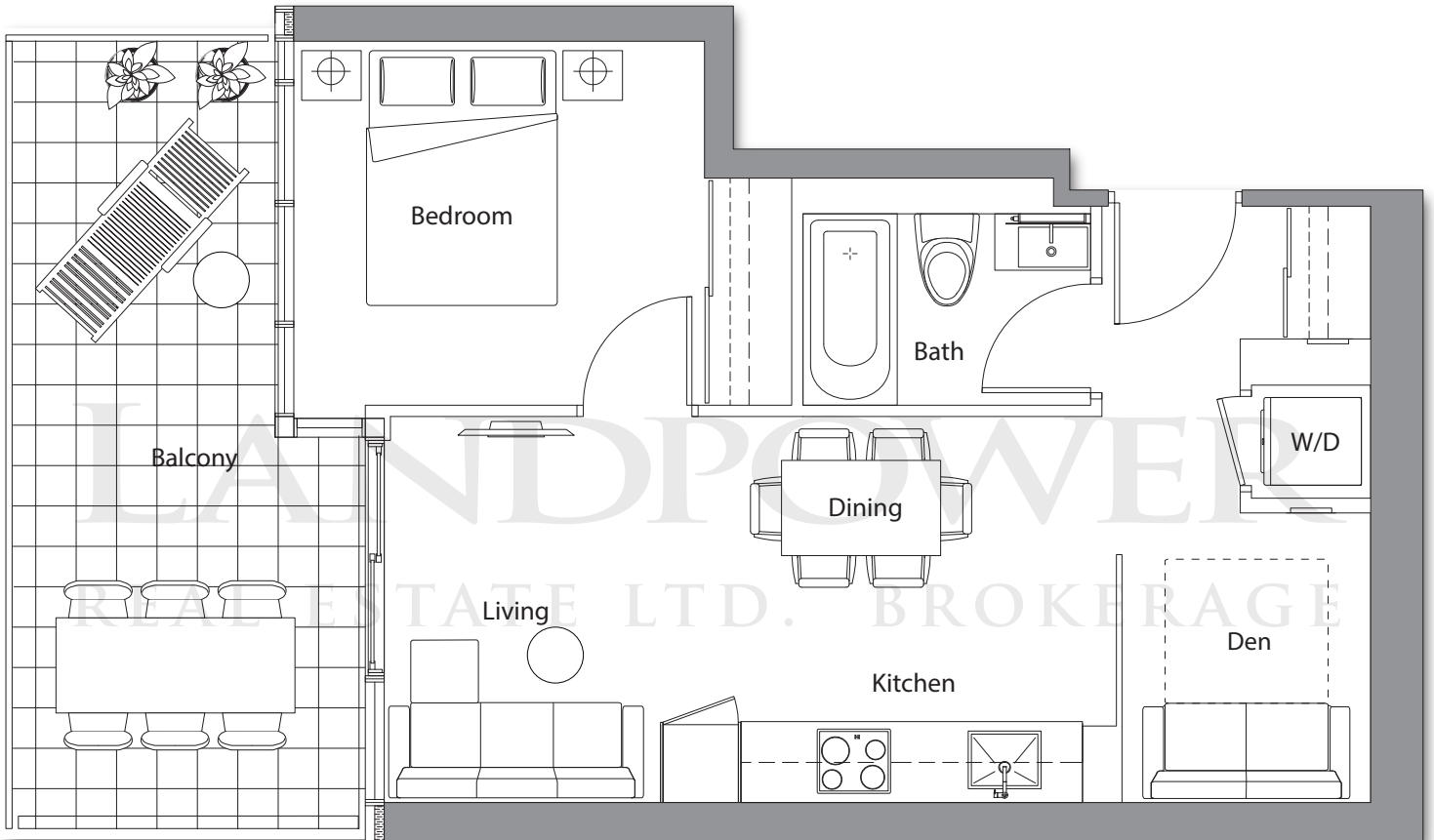

08

1 BEDROOM + DEN

TOTAL AREA 693 SQ.FT.

530 SQ.FT.
INDOOR AREA

163 SQ.FT.
OUTDOOR AREA

OUTDOOR LIVING ROOM FEATURES

- Radiant ceiling heater
- Balcony lights
- Wood-grain soffit ceiling treatment
- Composite wood decking

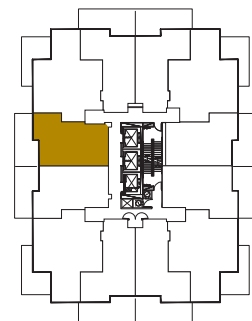



SAISONS

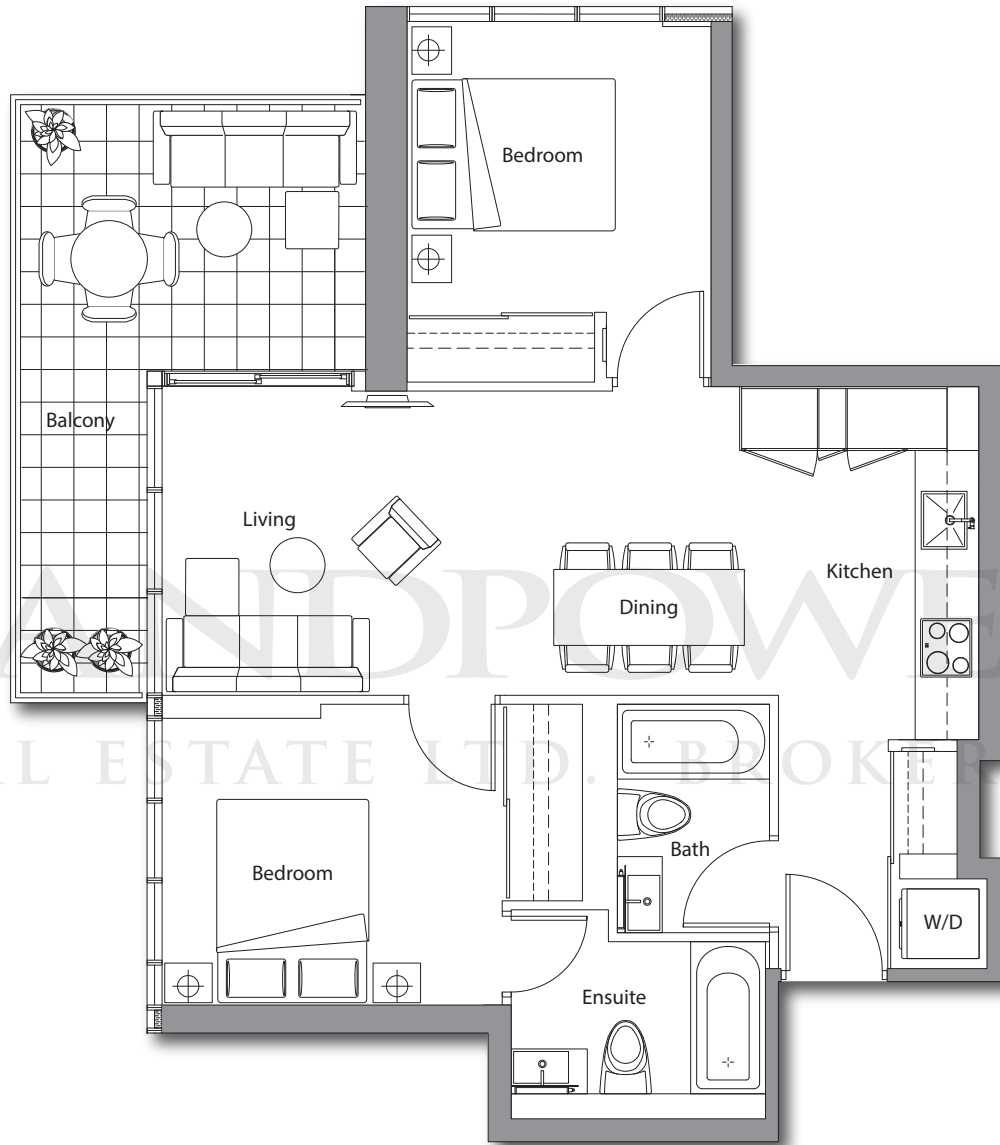

09

2 BEDROOM

TOTAL AREA 893 SQ.FT.

755 SQ.FT.
INDOOR AREA

138 SQ.FT.
OUTDOOR AREA

OUTDOOR LIVING ROOM FEATURES

- Radiant ceiling heater
- Balcony lights
- Wood-grain soffit ceiling treatment
- Composite wood decking

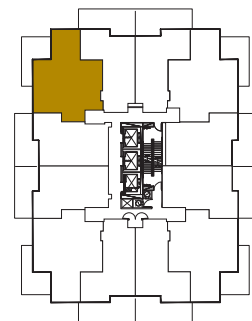



SAISONS

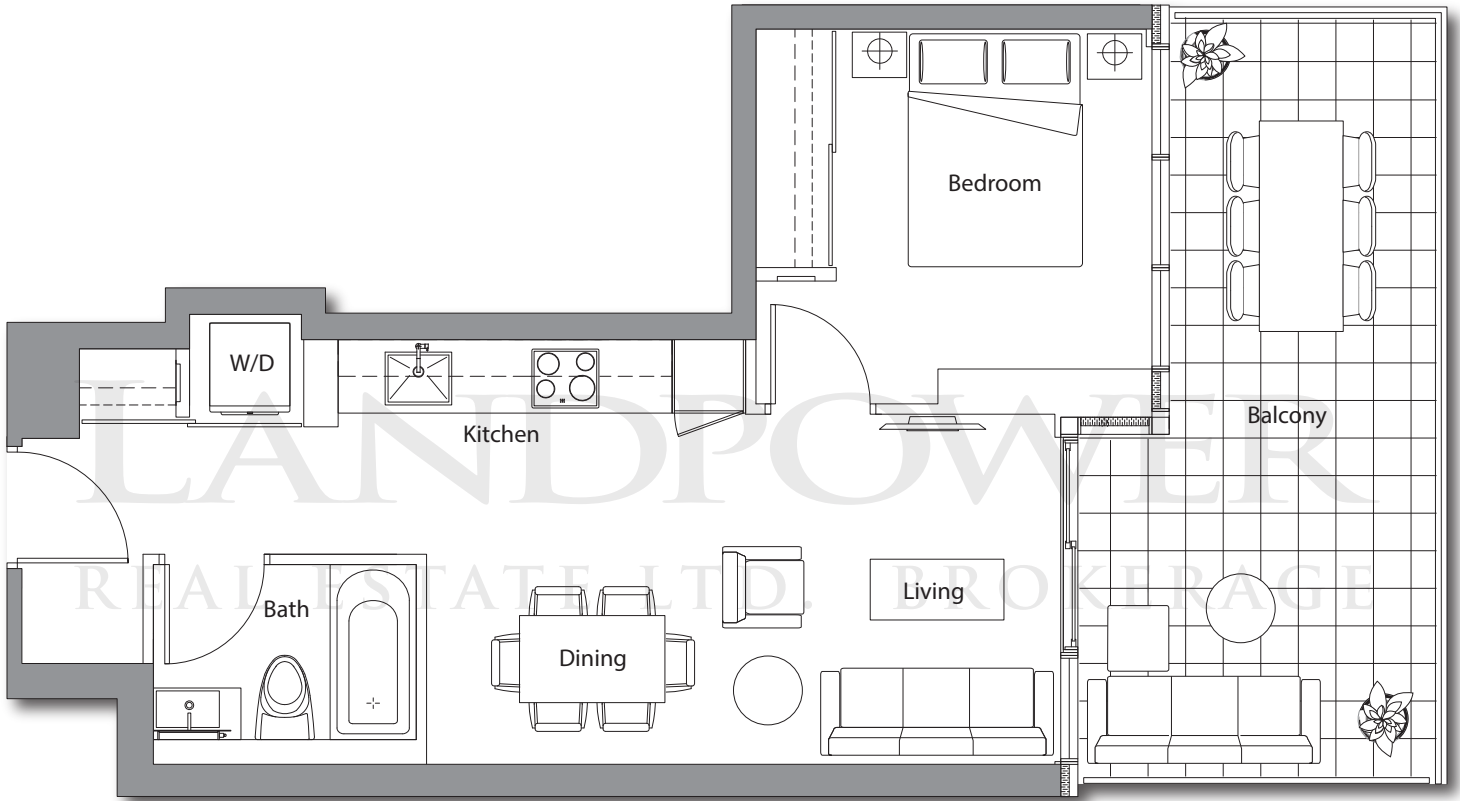

10

1 BEDROOM

TOTAL AREA 703 SQ.FT.

505 SQ.FT.
INDOOR AREA

198 SQ.FT.
OUTDOOR AREA

OUTDOOR LIVING ROOM FEATURES

- Radiant ceiling heater
- Balcony lights
- Wood-grain soffit ceiling treatment
- Composite wood decking

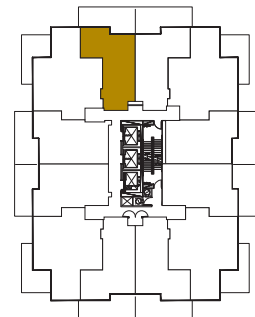



SAISONS

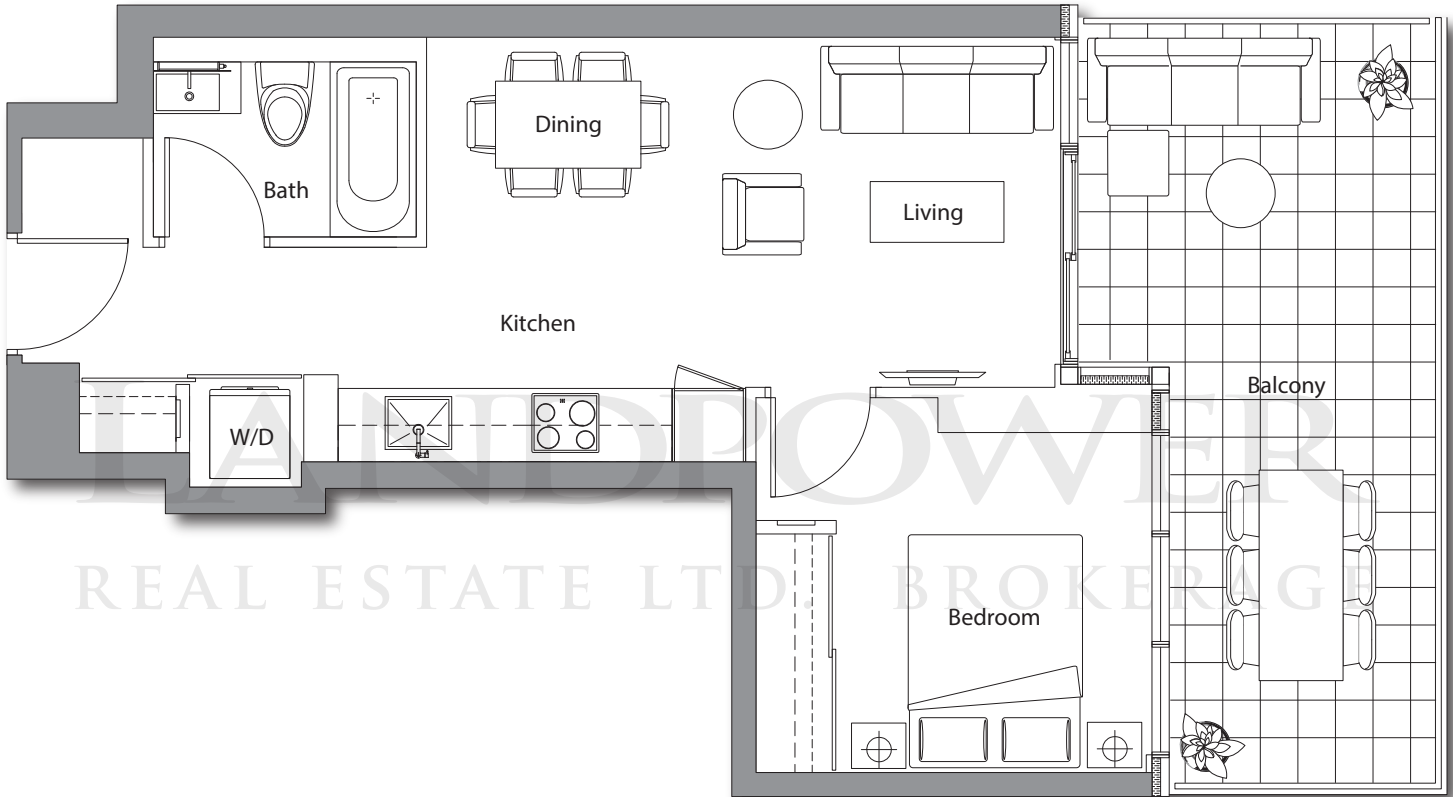

11

1 BEDROOM

TOTAL AREA 703 SQ.FT.

505 SQ.FT.
INDOOR AREA

198 SQ.FT.
OUTDOOR AREA

OUTDOOR LIVING ROOM FEATURES

- Radiant ceiling heater
- Balcony lights
- Wood-grain soffit ceiling treatment
- Composite wood decking

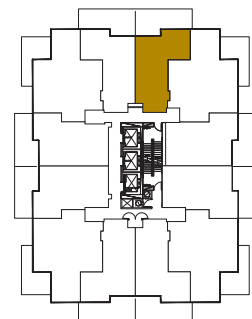



SAISONS

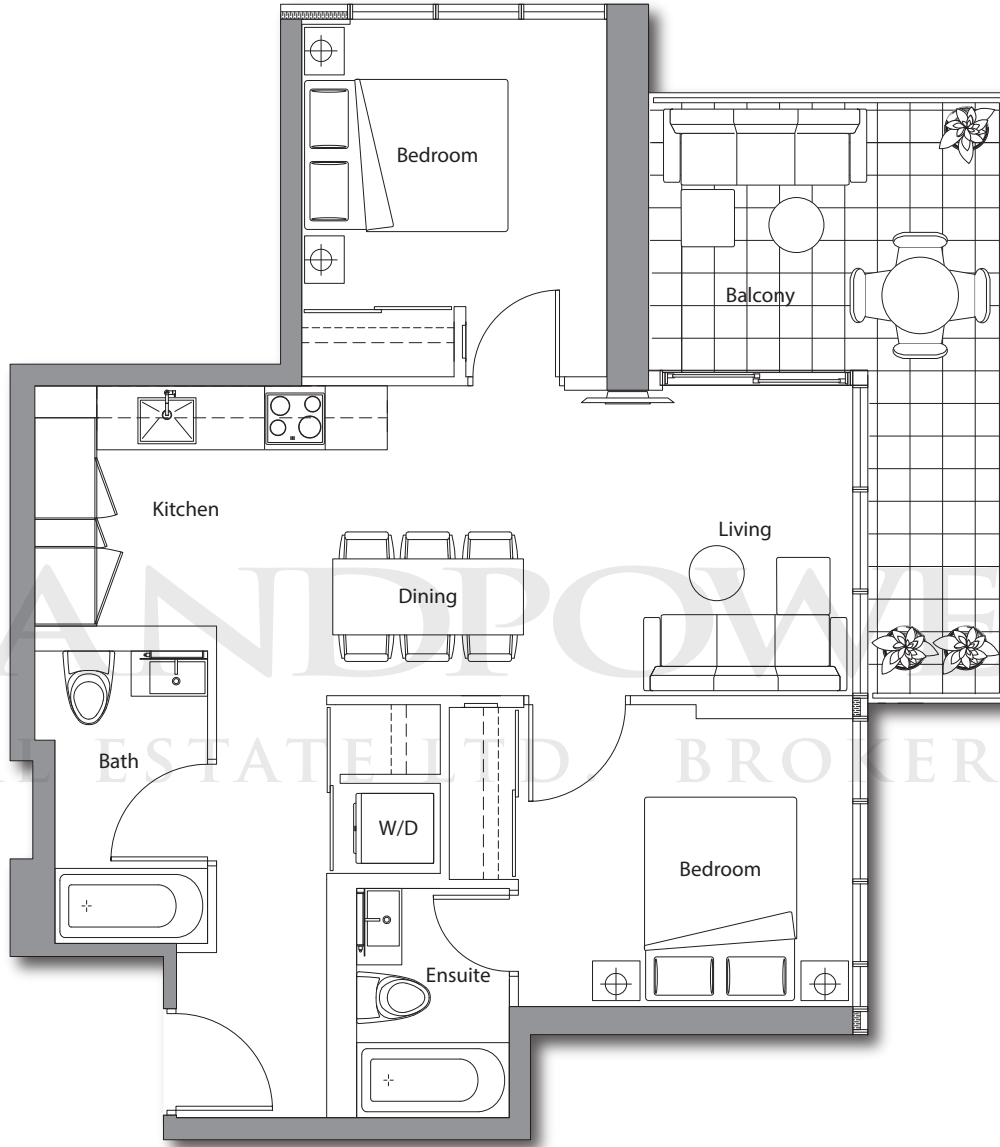

12 2 BEDROOM

TOTAL AREA 898 SQ.FT.	
760 SQ.FT. INDOOR AREA	138 SQ.FT. OUTDOOR AREA

OUTDOOR LIVING ROOM FEATURES

- Radiant ceiling heater
- Balcony lights
- Wood-grain soffit ceiling treatment
- Composite wood decking

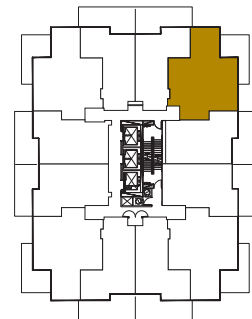

The developer reserves the right to make minor revisions to interior wall locations and exterior window system. All materials and drawings are approximate. Information is subject to change without notice. Actual square footage may vary from the stated floorplan. Furniture and upgrades shown on plans are for illustration purposes only and are not included. E.&O.E.



SAISONS

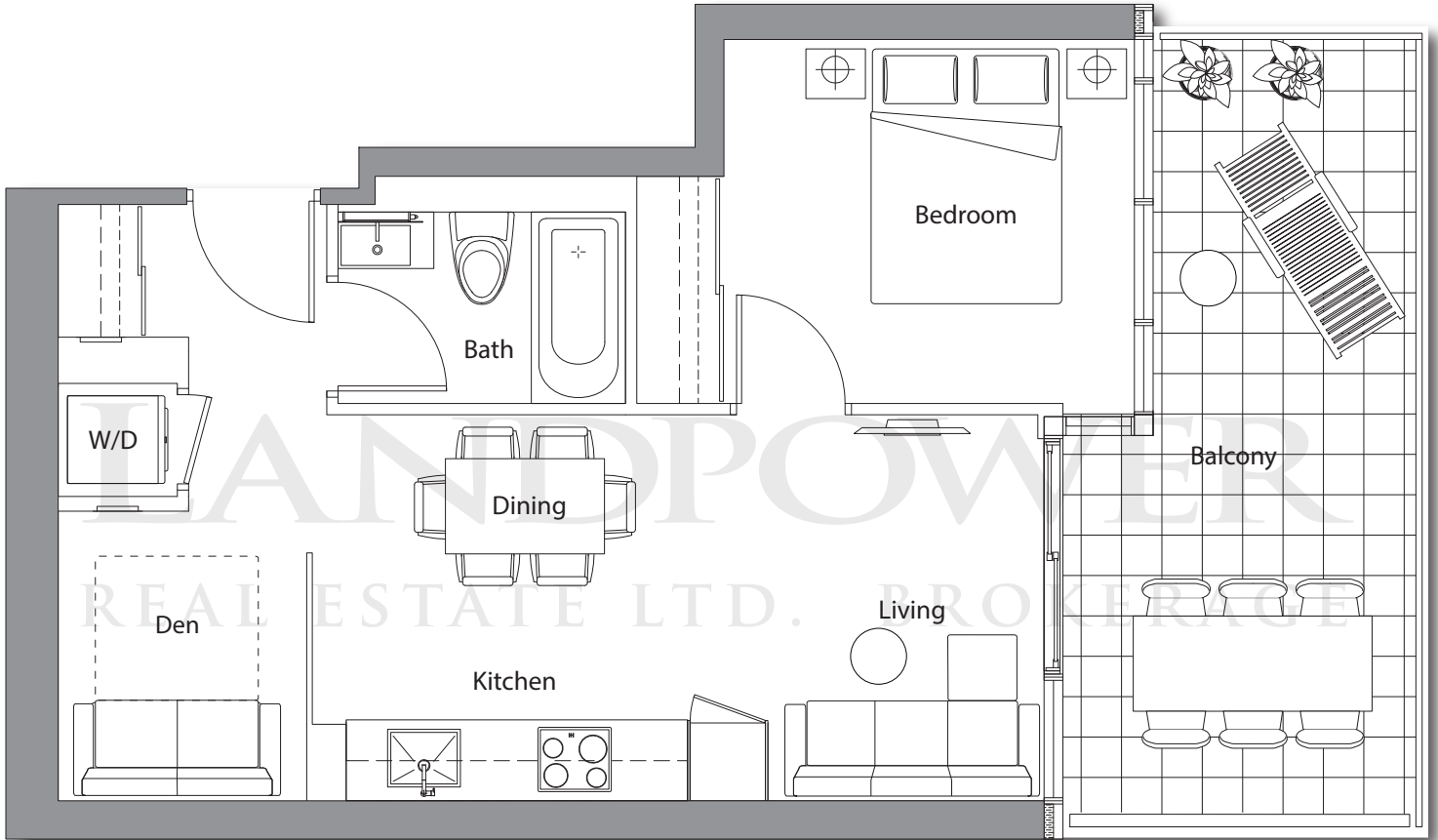

15

1 BEDROOM + DEN

TOTAL AREA 693 SQ.FT.

530 SQ.FT.
INDOOR AREA

163 SQ.FT.
OUTDOOR AREA

OUTDOOR LIVING ROOM FEATURES

- Radiant ceiling heater
- Balcony lights
- Wood-grain soffit ceiling treatment
- Composite wood decking

